UKULELES from 10 6
BANJOLELES „ £2 17 6
MANDOLINES „ 15 0

All Accessories and Strings in Stock
LISTS FREE
PIGOTT
& CO., LTD.,
DUBLIN
CORK LIMERICK

SPECIAL EXTRA

# The Irish Times.

14 PAGES. PRICE 2D. DUBLIN, FRIDAY, NOVEMBER 2, 1934. VOL. LXXVI. NO. 24,127.

MITCHELL'S "GREEN SPOT"
THAT WONDERFUL WHISKEY.
J. J. 10 Year Old
15/- per bottle.
MITCHELL & SON
(WINE MERCHANTS), LTD.,
21 KILDARE STREET, DUBLIN
'Phone 62377.

LET DARTRY DO IT
ALL GARMENTS
DRY CLEANED ONLY.
DARTRY DYE WORKS Ltd.,
DUBLIN, S. 2.

*Births, Marriages, and Deaths (which in all cases must be authenticated), 3 lines, 2/6; each additional line, 1/0.*

*Irish Times 'Phone Numbers. — Dublin—23062; Cork—1506; Belfast—1787; London—Central 4350. Belfast Office—13 Donegall Street. London Office—59 Fleet Street.*

## ROLL OF HONOUR.
IN MEMORIAM.
(1914-1918)

GRAY—In loving memory of our dearling son, Robert K. (Bob), Corporal Mechanic, R.A.F. (late S.I.H.), died at Upwood Aerodrome, Hants., on 2nd November, 1918, eldest son of Mr. and Mrs. Gray, 2 Crofton avenue, Kingstown. "Thy will be done."

## BIRTHS.

BERMINGHAM—October 23, 1934, at Sandycourt Lodge, Bray, to Kitty, wife of Dr. H. J. Bermingham, Gambia, West Africa, a son (Alan Keith).

DEVENISH-MEARES—October 31, 1934, at Miss Kelly's Nursing Home, to Mr. and Mrs. W. L. Devenish-Meares, 20 Cherryvalley Park, Belfast, a son.

RAWLE—October 19, 1934, at 19 Parkmore Drive, Kimmage road, E., Terenure, Dublin, to Mr. and Mrs. W. C. Rawle, a son.

## MARRIAGES.

BROWN and PAYNE—September 20, 1934, at St. Andrew's, Blackrock, by the Rev. J. S. Crockett, M.A., Robert, eldest son of Mr. and Mrs. John Brown, Bangor, County Down, to Elaine, youngest daughter of Charles Payne and the late Mrs. Elizabeth Payne, Merrion road, Dublin.

KIRKHAM and WATHOUGH—September 17, 1934, at St. Jude's Church, Kilmainham, by the Rev. J. B. Nelligan, B.A., Robert Gerald, only son of Mr. and Mrs. R. G. Kirkham, 58 Belmont avenue, Donnybrook, to Adelaide Maud, elder surviving daughter of the late Thomas and Elizabeth Watmough, late of Inchicore, Dublin.

## DEATHS.

BOND—October 31, 1934, in Southampton, of double pneumonia, Captain Harman A. A. Bond, late R.N.R., Cunard Company, son of Captain W. Bond, of Newtown Bond, Longford, Ireland, and husband of Mary Hammond Bond, of Lyons, New York, aged 55. New York papers please copy.

DUNLOP—November 1, 1934, at her residence, 43 Harrington street, Dublin, Kathleen, dearly beloved wife of Doctor C. J. F. Dunlop. Funeral (private) from St. Kevin's Church, Harrington street, to-morrow (Saturday) morning, 3rd inst. R.I.P.

HENRY—October 31, 1934, at 142 Mosehampton road, Dublin, S.E. 1, Charlotte Sibella, beloved wife of J. Cathcart Henry. Funeral private. No flowers.

LINDSAY—October 30, 1934, at Greenwood, Malahide, Sara Elizabeth Lindsay, widow of Archdeacon Lindsay, and eldest surviving daughter of the late Canon Twigg. Funeral at Malahide Church 11 a.m. to-day (Friday), 2nd November.

MACDONALD—November 1, 1934, at the residence of her son, 29 Northumberland avenue, Dun Laoghaire, Margaret, widow of the late Edward Macdonald, of 1 Ainsdale avenue, Kilmainham, and Clare Castle, County Clare, in her 78th year. Funeral strictly private. No mourning, at her request.

McENNERY—October 31, 1934, at her residence, Newcastle House, County Wicklow, Mary, widow of the late Richard Mandaville McEnnery, of Lismolin, Silchester road, Glenageary. "Safe in the arms of Jesus." Funeral (strictly private) to Mount Jerome.

NAGLE—November 1, 1934, at St. Patrick's, Baldoyle, Rev. Brother Celestine Nagle, uncle of Rev. James Nagle, C.C., Charleville, in the 86th year of his age and 62nd of his religious profession. R.I.P. Interment to-morrow (Saturday) morning, after 10 o'clock Mass, in the Christian Brothers' Cemetery, Baldoyle.

O'BRIEN—October 31, 1934, at his residence, Kincora, Glenarm avenue, Drumcondra, William B. O'Brien, in his 81st year. R.I.P. Funeral from St. Columba's Church, Iona road, to Glasnevin, after 9.30 Mass, this (Friday) morning.

PRICE—November 1, 1934, suddenly, Walter Cromwell Price, late P.W.D., Ceylon. No flowers. Funeral private.

SHAW—November 1, 1934, at her residence, 50 Ferrybank, Arklow, Catherine, relict of the late Robert Shaw. No flowers.

STRICKLAND—October 31, 1934, at a Dublin Nursing Home, Rev. John Moorhead, late Rector of Tyholland, Prebendary of Devenish and Precentor of Clogher Cathedral, last surviving son of the late John G. Strickland, of Dublin. Deeply mourned. Funeral, Mount Jerome, this (Friday) morning, 9.30. Northern and English papers please copy.

ANNOUNCEMENTS received late for this column will be found on Page 8.

## ACKNOWLEDGMENT.

MONTGOMERY—Mr. and Mrs. George Montgomery, 25 Amiens street, wish to return sincere thanks to all who sympathised with them in their recent sad bereavement, also those who sent letters, wreaths, and flowers, trusting they will accept this acknowledgment, as they are too numerous to reply to individually.

## IN MEMORIAM.

COLLINS—In ever-living love of my precious mother, Mrs. B. T. Collins, 54 Caryafort avenue, Blackrock, called Home on 1st November, 1931. "A year nearer the meeting, best-beloved."—Fan.

HILL—First Anniversary — "Claremont," Templemore avenue, Rathgar—To the dearest memory of mother, who was called Home on November 2nd, 1933.

"Sheltered by the Rock of Ages,
Anchored by the Golden Shore,
Where there is no pain or suffering,
Happy how and evermore."
We shall meet her some bright morning
Resting by the waters fair,
She is waiting for our coming
In that Upper Garden there."
Father, Florice, Gertie, Olive.

MANUEL—In sad and loving memory of Jack Manuel, of 13 Bow street, who died on the 2nd November, 1933. Sadly missed by his loving wife, sons, and daughter. "Peace, perfect peace."

NICHOLS, Estbd. 1814.
'Phone 61276.
COMPLETE FUNERAL FURNISHERS,
LOMBARD STREET (WESTLAND ROW).
Coffins, Horse and Motor Funerals, etc.
PRIVATE MORTUARY.

FUNERAL REQUISITES OF EVERY DESCRIPTION.
1832 WALLER, 1932
DENZILLE STREET (Re-named Fenian Street), MERRION SQUARE.
PRIVATE MORTUARY.
DAIMLER MOTOR HEARSES AND CARS.
'Phone—61275. Wires—"Undertaker, Dublin."

MILLER AND CO., LTD., BRAY
FUNERAL DIRECTORS. Superior Motor Hearses.
'Phone—Bray, 117. Wires—"Collier, Bray."

FARRELL'S
FUNERAL AND CARRIAGE ESTABLISHMENT.
SALOON MOTOR HEARSES.
No Agents or Branch Offices. ONLY ADDRESS:
66 MARLBOROUGH ST., DUBLIN. 'Phone 43426.

GREAT SOUTHERN
MULLINGAR (P.),
Edgeworthstown (C.), Carrick (P.), Boyle (C.) Fairs,
MONDAY, NOVEMBER 5th, 1934.
On SUNDAY, 4th NOVEMBER, a Special Passenger Train will leave Dublin (Broadstone) at 4 p.m. for the convenience of buyers attending these Fairs.
Apply to P. J. Floyd, Traffic Manager, Kingsbridge, for any further particulars required.

A Woman of initiative and constructive energy

An alert, keen, enthusiastic character, eager to make the most of fortune and suited by ability and temperament for a business career; with all-round capability, a strong will to achieve, a fund of resource and self-confidence, and that fine courageous spirit capable of overcoming most obstacles. Not mercenary, but full of initiative and constructive energy, and should be the architect of her own future.

The above is a Delineation of a reader's character from her handwriting. See others in the Weekly Irish Times

## MISCELLANEOUS.

ADVERTISER, with £1,000-£1,500, anxious to Invest in a progressive Wholesale Firm, Tea and Wine; would expect a controlling interest. Replies treated in strict confidence.—K 698, this office.

WHEN visiting Kingstown call at McKEONE'S, The Corner Shop, for Tamilese Tea.

3,810 NAMES.
Complete Record of Winners in Cambridgeshire Sweepstake Draw, Will be found in a SPECIAL SUPPLEMENT, given gratis with the "WEEKLY IRISH TIMES." ON SALE TO-DAY Price Twopence.

BROADCASTING, HOME AND ABROAD. PROGRAMMES. PAGE FOUR.

JOHN C. PARKES and Sons, Ltd., Coombe, Dublin. GALVANISED CORRUGATED SHEETS. BLACK STEEL SHEETS.

ATTRACTIVE HOUSE PURCHASE SCHEME. £100 DEPOSIT secures modern House, 3 bedrooms, 2 reception, kitchen, bathroom; overlooking Golf Links. MOUNTOWN VILLAS, KILL AVENUE. Apply 114 STEPHEN'S GREEN.

LAWN Mowers, light running, 5 cutters; moderate Prices.—Booth Brothers, Stephen's street.

BROOKS, THOMAS AND CO., LTD., DUBLIN. DEAUTITE. For Leaky Roofs. SOLIGNUM. Wood Preservative. ARROWPROOFERS. Cure Dampness in Brick, Stone, etc.

MOUNT MERRION PETROL STATION, STILLORGAN ROAD.
FOR SALE. Premises are fully equipped and in perfect working order. There are six petrol pumps, each with a capacity of 1,000 gallons, and these pumps will become the absolute property of purchaser. The buildings include workshop, with two entrances, and an elevated inspection platform; washing shed, with concrete floor; waiting-room, new and up-to-date toilet rooms, with lavatory accommodation connected with main sewers; a night safe. Newly-laid colas run in and run out. Excellent retail Shop, at present doing a thriving trade as tobacconist. Clear possession of the entire. Terms and particulars from
JAMES H. NORTH and CO., 110 GRAFTON ST.

FURNITURE AUCTIONS CONDUCTED—JAMES H. NORTH and CO., Auctioneers, Grafton street. Established 1829.

ANNE LYNCH'S TEAS.

THE Exclusive Patterns of K. & P. Shirts satisfy discriminating men. Price 16/6, 2 collars. Sold by Scales, Westmoreland St.; Callaghans, Dame St.; Switzers, Grafton St.

NORTON'S, 4 HENRY ST. DAINTY CUT. TABLE GLASS AND CUTLERY.

VALUATION OF FURNITURE, HOUSE Property, etc., made for Probate and all purposes. James H. North and Co., Valuers, Grafton street.

ALL MOTORISTS will be interested in the article entitled: "Preparing for Winter Conditions," by Captain W. Gordon Aston, which will appear in To-morrow's issue of "THE IRISH FIELD." On Sale Everywhere. Price 2d.

MEDUSA PORTLAND CEMENT PAINT Cures Dampness in your Rooms. Shade Card and Prices from THOMAS DOCKRELL, SONS & CO., LTD., DUBLIN.

TULLAMORE—The "Irish Times," the "Weekly Irish Times," and the "Irish Field" can be had at 7.30 o'clock each morning from Mr. M. F. GORRY, Harbour street.

MURALINE Water Paint—Washable, Sanitary, Durable. Write for Colour Card and Prices.—CARSON'S, 32 BACHELOR'S WALK, DUBLIN.

BROWNE AND NOLAN, LTD., NASSAU ST. Browne's Pocket Diaries, Week to an opening. No. 9 Bindings, 1/- to 3/6. Compiled, Made, and Bound in Ireland.

FIRST-CLASS PAWN OFFICE, 85 Marlborough street (Nelson Pillar)—Advances made on Jewelry, Silver, Furniture, etc. Established 100 years.

WANTED, a Guernsey Cow or Heifer (in calf); also Ayrshire Cow or Heifer (in calf). Address "Z 2871, Cow," this office.

WANTED, Pair of Second-hand Riding Boots, size 9 or 10; must be cheap; brown preferred. Address "Z 2849, Boots," this office.

FOR Sale, pure bred Chinchilla Rabbits, prize winners, beautiful pets; 5/- per pair. Address "Z 2838, Rabbits," this office.

MODERN French and German Educational Books for sale; suit upper forms. Address "Z 2627, Books," this office.

LADY Confectioner wishes to hear of vacancy; highest references. Address "Z 2777, Confectioner," this office.

WHITE Marble Clock, with bronze figure; Marble and Bronze Ornaments to match. Address "Z 2796, Clock," this office.

ASSISTANT (25), unqualified, 5½ years' first class experience, accurate dispenser, good window dresser and keen salesman, desires position in or near Dublin; excellent reference. Address "Z 2782, Assistant," this office.

GRINDS Given in Chemistry, Physics, Botany, Mechanics, Mathematics and Hygiene. Address "Z 2839, Grinds," this office.

## LEGAL NOTICES.

STATUTORY NOTICE TO CREDITORS.
JOHN WHELAN, late of Strydan street, Heidelberg, Transvaal, South Africa, Pensioner, South African Police, Deceased.
Notice is hereby given, pursuant to the Statute 22nd and 23rd Vic., Cap. 35, that all persons claiming to be creditors of, or to have any claim against the estate of the above-named Deceased, who died on the 26th day of June, 1934, are hereby required on or before the 27th day of November, 1934, to furnish (in writing) the particulars of their claims to the undersigned Solicitors for the Administrator, to whom administration was granted on the 24th October, 1934.
And Notice is hereby further given that after the 27th November, 1934, the Administrator will distribute the assets of the said Deceased, having regard only to the claims of which particulars shall have been received.
Dated this 26th day of October, 1934.
T. T. MCCARDY and SON, Solicitors, 91 Merrion square, Dublin.

STATUTORY NOTICE TO CREDITORS.
In the Goods of
GEORGE AUGUSTUS EDWARD ROTHERAM, late of 45 Morehampton road, Donnybrook, in the City of Dublin, Esquire, Deceased.
Notice is hereby given, pursuant to the Statute 22 and 23 Vic., Cap. 35, that all persons claiming to be creditors or otherwise to have any claim or demand against the Estate of the said George Augustus Edward Rotheram, who died on the 24th day of July, 1934, are hereby required, on or before the 20th day of December, 1934, to furnish (in writing) particulars of such claims or demands to the undersigned Solicitors for Arthur James Beatty and Ernest Walter Munnis Cochrane, the Executors of the Deceased, to whom Probate was on the 25th day of October, 1934, granted forth of the Principal Probate Registry of the High Court of Justice, Saorstat Eireann.
And Notice is hereby further given that after the said 20th day of December, 1934, the Executors will proceed to distribute the assets of the said deceased, having regard only to the claims and demands of which notice shall have been given as above required.
Dated the 31st day of October, 1934.
MOORE, KELLY and LLOYD, Solicitors for the Executors, 31 Molesworth street, Dublin, C.2.

NOTICE OF CHARITABLE BEQUESTS.
In the Goods of
GEORGE AUGUSTUS EDWARD ROTHERAM, late of 45 Morehampton road, Donnybrook, in the City of Dublin, Esquire, Deceased.
Notice is hereby given, pursuant to the Statute 39 and 31 Vic., Cap. 54, that the above deceased, who died on the 24th July, 1934, by his Will, dated 23rd April, 1934, bequeathed to the Protestant Orphanage for Girls, 201 Harold's Cross, Dublin, the sum of £500.
After making certain other bequests the deceased devised and bequeathed the residue of his property of every kind, real, chattel real and personal to the three following charitable and philanthropic organisations in equal shares—namely: (1) The Dublin Working Boys' Home, Lord Edward street, Dublin. (2) The Incorporated Association for the Relief of Distressed Protestants, 45 Molesworth street, Dublin. (3) The Trustees for the time being of the Protestant Orphan Society, 28 Molesworth street, Dublin.
Probate of the said Will was, on the 25th day of October, 1934, granted forth of the Principal Probate Registry of the High Court of Justice, Saorstat Eireann, to Arthur James Beatty, of 31 Molesworth street, Dublin, Solicitor, and Ernest Walter Munnis Cochrane, of the Ulster Bank, Ranelagh, Dublin, Bank Official, the Executors named in the said Will.
Dated this 31st October, 1934.
MOORE, KEILY and LLOYD, Solicitors for the said Executors, 31 Molesworth street, Dublin, C.2.
To the Commissioners of Charitable Donations and Bequests, and all others whom it may concern.

NOTICE OF CHARITABLE BEQUESTS.
In the Goods of
MARY BURGESS, late of Herbert Villa, Bray, in the County of Wicklow, Deceased.
Notice is hereby given, pursuant to the Statute 30 and 31 Vic., cap. 54, that the above-named Deceased, by her Will, dated the 24th day of May, 1924, directed that the sum of £20 should be paid annually to the Methodist Home Missions and £1 paid annually to anyone who would promote Open-air Services in Bray.
The Testatrix died on the 27th day of July, 1934, and on the 17th day of October, 1934, Probate of said Will was granted forth of the High Court of Justice (Probate), Saorstat Eireann, to Will Robinson Burgess, of 34 Herbert Park, Dublin.
Dated this 31st day of October, 1934.
JOYNT and CRAWFORD, Solicitors for the Executor, 1 and 2 Foster place, Dublin.
To the Commissioners of Charitable Donations and Bequests and all others whom it may concern.

MORRIS Delivery Vans—6 cwt., £157; 10 cwt., £215, delivered Dublin. Sole Importers, G. A. BRITTAIN, LTD., Portobello, Dublin.

THE LATEST AND BEST OF THE FORD MODELS.
YOU must see the new Ford V-8 at our Showrooms.—Smithfield Motor Co., Ltd., Smithfield (off Arran quay), Dublin. 'Phone 22581-2-3.

ST. PATRICK'S HOSPITAL,
JAMES'S STREET, DUBLIN.
(FOR NERVOUS AND MENTAL DISEASES).
This Private Mental Hospital is adapted for the Curative Treatment of all forms of Nervous and Mental Affections.
Situated on the western outskirts of Dublin, in extensive grounds.
Many Patients enter as Voluntary Boarders for periods of Treatment.
Resident Medical Staff. Fully-qualified Nurses. Terms Moderate.
An annexe, recently built, has been equipped to provide Dental, Electro Therapeutical and Ultra Violet Ray Treatment, etc.
For particulars and terms apply to RESIDENT MEDICAL SUPERINTENDENT.
'Phone—Dublin 21095-21096.

CORK BRANCH OFFICE, 15 COOK STREET.
ADVERTISEMENTS RECEIVED
(EACH DAY)
From 9 a.m. to 6 p.m.
'Phone—Cork 1506.

## HOTELS AND HOLIDAY RESORTS.

ST. ANDREW'S HOTEL, EXCHEQUER STREET, DUBLIN.
Convenient to Shopping and Commercial Centres. Visitors are assured of every modern comfort. All rooms Hot and Cold Water. EXCEPTIONAL NEW LOW CHARGES: Bedroom and Bath, 4/6; Bedroom, with Full Breakfast, 7/6.
4 COURSE LUNCHEONS. 2/-
5-Course, 2/6.
Teas, Plain, 1/-; Teas, with Meat, Extras, from 2/6.
Proprietress, Miss JOHNSTON. 'Phone 23279.

GREYSTONES.
BURNABY HOTEL
(LATE GOLF HOTEL).
Terms from 3½ guineas per week. Telephone 52
MRS. DICKINSON, Proprietress.

## BOARDING AND HOTELS.

AT 9 Winton road, Leeson Park—Board Residence, bedroom with private sitting room. 31 A

AT 69 Lower Leeson street—Bed and Breakfast 3/-, full Board 25/- week. 'phone 22099. 29 F

DUN Laoghaire (Kingstown), County Dublin—Gresham House, Private Hotel, adjoining Marine Hotel; excellent table; moderate terms. 'Phone, 289. 2 X

## SHIPPING.

P. & O. BRITISH INDIA AND NEW ZEALAND SHIPPING COMPANIES
MAIL PASSENGER and FREIGHT SERVICES.

P. & O. SAILINGS.
(Under Contract with His Majesty's Government.)
BOMBAY, COLOMBO, AUSTRALIA.

| Ship. | Tons. | London | Mars. | Classes |
|---|---|---|---|---|
| 2, 4, 5 Strathnaver | 22,500 | Nov. 2 | Nov. 9 | 1st & Tr. |
| 2, 5 Maloja | 21,000 | Nov. 16 | Nov. 23 | 1st & 2nd |
| 2, 4, 6 Mongolia | 17,000 | Nov. 30 | Dec. 7 | Tourist (and fortnightly thereafter). |

BOMBAY, COLOMBO, STRAITS, CHINA, JAPAN

| | | | | |
|---|---|---|---|---|
| 1, 2, 5, 5 Ranchi | 17,000 | Nov. 9 | Nov. 16 | 1st & 2nd |
| 1, 2, 3, 5 Naldera | 16,000 | Nov. 23 | Nov. 30 | 1st & 2nd |
| 1, 2, 3, 5 Rawalpindi | 17,000 | Dec. 7 | Dec. 14 | 1st & 2nd |
| 1, 2, 3, 5 Rajputana | 17,000 | Dec. 21 | Dec. 28 | 1st & 2nd (and fortnightly thereafter). |

SPECIAL SAILINGS TO BOMBAY.

| | | | | |
|---|---|---|---|---|
| 2, 5 Mantua | 11,000 | Nov. 30 | Dec. 7 | One Class |
| 2, 5, 6 Kaisar-i-Hind | 11,500 | Dec. 28 | Jan. 4 | One Class |

Calling (1) Southampton. (2) Tangier. (3) Malta. (4) Port Sudan. (5) Transhipment Bombay for Karachi. (6) Not Bombay.

SPECIAL ROUND VOYAGE TICKETS, AUSTRALIA £140 1st Class, £112 2nd Class. CHINA and JAPAN £159 1st Class.

P. & O. BRANCH SERVICE.
FAST STEAMERS to AUSTRALIA
Via Malta, Port Said, Suez, Aden, and Colombo.
ONE CLASS ONLY. From £38 Single, £68 Return.

| | Tons. | London. | Plym'th. | Liverpool |
|---|---|---|---|---|
| *BARADINE | 13,000 | Nov. 23 | Nov. 24 | — |
| BALLARAT | 13,000 | — | — | Dec. 22 |
| BARRABOOL | 13,000 | Jan. 18 | Jan. 19 | — |
| BENDIGO | 13,000 | — | — | Feb. 9 |

*Carrying H.M. Mails.
NEW CABINS FITTED WITH WARDROBES, etc. ENLARGED AND REFURNISHED LOUNGES.

BRITISH INDIA SAILINGS.
TO EAST AFRICAN PORTS.

| Ship | Tons. | Mid'sbro | London | M'sailles |
|---|---|---|---|---|
| Mantola | 9,066 | Nov. 10 | Nov. 16 | Nov. 24 |
| Makla | 9,066 | Dec. 8 | Dec. 14 | Dec. 22 |
| Madura | 9,077 | Jan. 5 | Jan. 11 | Jan. 19 |
| Matiana | 9,067 | Feb. 2 | Feb. 8 | Feb. 16 |

P. & O. AND B.I. JOINT SERVICE.
COLOMBO, MADRAS, AND CALCUTTA.

| Ship | Tons. | M'bro. | Tham. | Antwp. | London |
|---|---|---|---|---|---|
| Dumana | 6,427 | Nov. 3 | Nov. 8 | — | Nov. 10 |
| Lahore | 9,271 | Nov. 17 | Nov. 22 | Nov. 19 | Nov. 24 |
| Domala | 6,441 | Dec. 1 | Dec. 5 | — | Dec. 6 |
| Nagpore | 9,283 | Dec. 13 | Dec. 15 | Dec. 17 | Dec. 22 |

Address for Passage—P. & O., 14-16 Cockspur street, S.W.1. 130 Leadenhall street, E.C.3. Strand Office, Australia House, W.C.2; or local agents. FREIGHT (P. & O. or B.I.), Apply 122 LEADENHALL STREET, LONDON, E.C.3. B.I. Agents—Gray, Dawes and Co., 122 Leadenhall street, E.C.3.

NEW ZEALAND LINE.
To New Zealand and through Bookings to Australia, VIA PANAMA CANAL.

| | | | |
|---|---|---|---|
| †RANGITATA | 17,000 tons. | London | Nov. 15 |
| *ROTORUA | 11,000 tons. | London | Dec. 6 |
| †REMUERA | 11,500 tons. | London | Dec. 13 |

And thereafter every 28 days.
†First Tourist and 3rd Class. *Tourist, one class only, via Suva. ‡Cabin and Tourist.

Apply N.Z.S. Co., Ltd., Agents (J. B. Westray & Co., Ltd.), 138 Leadenhall street, E.C.3 (Tel. Avenue 5320). 14 Trafalgar Square (Regr. Agency (W. L. James), 14 Cockspur st., S.W.1 (Tel. Whitehall 2953).

CANADIAN AUSTRALASIAN LINE AND UNION ROYAL MAIL LINE.
TO NEW ZEALAND AND AUSTRALIA.
By any Atlantic Line to Canada or U.S.A. Thence via VANCOUVER or SAN FRANCISCO.

| Ship | From Vancouver. | From San Francisco |
|---|---|---|
| Makura | — | Nov. 21 |
| Niagara | Dec. 5 | — |
| Maunganui | — | Dec. 19 |
| Aorangi | Jan. 2 | — |

†Canadian Australasian Line via Honolulu, Fiji and Auckland to Sydney. ‡Union Royal Mail Line via Tahiti, Rarotonga, Wellington, to Sydney.
Apply the Trans-Pacific Passenger Agency, Ltd. (W. L. James, General Manager), 14 Cockspur street (1st floor), London, S.W.1. (Tel. Whitehall 2953); or, for Vancouver Service, any Office of the Canadian Railways.

WEST INDIES
FREQUENT & REGULAR SAILINGS FROM BRISTOL (Avonmouth Docks) TO
BERMUDA, JAMAICA, BARBADOS, TRINIDAD, VENEZUELA, PANAMA, and COLOMBIA.

| | |
|---|---|
| PATUCA | Nov. 7 |
| HAYANO | Nov. 12 |
| CAMITO | Nov. 17 |

Write for particulars to Elders and Fyffes, Ltd., 31 Bow Street, London, W.C.2; or the usual Agents

FYFFES LINE
The Comfort Route

POSTAL LOANS
Loans Made Daily Through The Post,
£20 to £5,000.
THE NATIONAL FINANCE CO., LTD.,
83 MIDDLE ABBEY STREET, DUBLIN.
'Phone: 43780, Dublin. 'Grams: 43780 Dublin

UP-TO-DATE WIRELESS CABINET MAKING
(ILLUSTRATED.)
SEE TO-DAY'S
"WEEKLY IRISH TIMES."

DEPENDABLE SERVICE
is as important to a motorist as his car. The Specialised Service we maintain for Austin Cars is available for all other cars. Allow us to quote for your next job.
LINCOLN & NOLAN, Ltd.
57 & 58 Lr. Baggot St. 'Phone: Dublin 61943-4-5
AUSTIN DISTRIBUTORS

THE PATRIOTIC ASSURANCE COMPANY, LTD.,
FOR
FIRE, ACCIDENT, WORKMEN'S COMPENSATION and BURGLARY.
Low Rates of Premium and Prompt and Liberal Settlement of Claims.
Proposal Forms and all information on application to the Company's Agent, or to
T. C. MACDOUGALD, Manager and Secretary.
CAPITAL FULLY PAID ..... £150,000
Registered and Head Office:
9 COLLEGE GREEN, DUBLIN.
Directors:
SIR THOMAS H. GRATTAN ESMONDE, Bart., Chairman.
PHILIP H. GRIERSON, Esq.
LAURENCE W. MARTIN, Esq.
Right Hon. the EARL OF WICKLOW.
J. J. O'CONNELL, Esq.
S. J. TOOLE, Esq.
MAJOR T. D. HALLINAN.

The time for Overcoats has arrived—
Invest in a Seales' Overcoat this year

Seales
27 Westmoreland St., Dublin
THE MAN'S SHOP
Raglan Raincoats
Proofed Wool Gabardine Cloth—pure wool check linings—easy fitting Prussian or step collars. Warms, but not heavy ..... 5 Gns.
Other Weathercoats, 45/-, 63/-, 70/-, and £4 14/6.
Round Tower Homespun Tweed Coat. A most useful and practical model. Will turn in a good deal of rain. For town or country ..... 75/-
Special Value
is available in Winter-weight D.B. Body-fitting Coats—thoroughly shrunk cloth, in Blue, Black, Grey, and Brown. Ideal for general purposes... 58/6

25/- A QUARTER IS THE guaranteed MAXIMUM FUEL COST OF THE NEW Aga Cooker
The AGA will burn Irish Anthracite or Coke. Write for free book or ask for demonstration at
A. H. MASSER, Ltd
10 Nassau St., DUBLIN.
I.F.S. Distributors

UP-TO-DATE Wireless Cabinet-Making (Illustrated) in the "WEEKLY IRISH TIMES" to-day. Price twopence.

Great Care is taken that Advertisements in all parts of this paper Appear Correctly, but no liability is Admitted for any Error in or Omission of any Advertisement, and the Proprietors Reserve the Right to Omit or Alter any Advertisement, no matter where or by whom accepted.

SCALE OF CHARGES FOR SMALL CLASSIFIED ADVERTISEMENTS.
12 Words or under, 1/-.
Every Succeeding Word, One Penny.
4 Consecutive Insertions FOR price of 3
When Prepaid.
This Concession does not apply to Advertisements set in display form or placed contrary to our classification.
Box Office address counts as three words if replies are to be called for at Head Office, or, if they are to be sent by post or called for at any Branch Office, as four words. Postage extra. Advertisements not prepaid are charged for at a minimum of 3/- per insertion.
Publication of these Advertisements is not guaranteed on any particular day.
As letters addressed to initials or to Christian or fictitious names at a Post Office will not be dealt with, but immediately sent to Dead Letter Office, Advertisements with such addresses will not be inserted.
TRADE AND "MATRIMONIAL" ADVERTISEMENTS IN STRESS COLUMNS, 1/- PER LINE.
Money Orders, Notes, ORIGINAL Testimonials or other Documents should not be enclosed with replies to Advertisements.
"IRISH TIMES, LTD., WESTMORELAND STREET, DUBLIN.
'Phone—23062.
24/11/'25.
BRANCH OFFICES:
RATHMINES—Castlewood avenue.
'Phone—Rathmines 951
BELFAST—13 Donegall street ..... 'Phone 1787
CORK—15 Cook street ..... Cork 1506
LONDON—59 Fleet street, E.C.4 ..... Central 4350
MANCHESTER—Winter's Buildings, 30 St. Ann street ..... City 3048

## LOST AND FOUND.

LOST, Wednesday, 31st October, Note Case, containing sum of money and private papers; reward.—Irvine, 7 Clare street, Dublin.

## SITUATIONS VACANT.

A BUSINESS Training at Skerry's College, 76 Stephen's Green, qualifies for the best posts. Prospectus free.

COFFEE ROOM CLERK and CASHIER (Male) REQUIRED at once for leading Dublin Club; experienced man only need apply. Address "Z 2990, Clerk," this office.

EARN £3 to £6 weekly as Bookkeeper, Secretary or Salesman; Rapid Postal Courses at small cost; employment bureau; details free.—London School of Commerce (D. 20), 62 Oxford street, London, W.1.

ELDERLY lady, R.C., North suburbs, REQUIRES a refined, educated COMPANION, middle-aged; very light duties; maid kept. Address "Z 2957, Companion," this office.

FORTVIEW, N.S., Clonee.—WANTED immediately, SUBSTITUTE (LADY), Infants, Second; state lowest terms; month of November. Replies to John Wolfe.

GENTS' Outfitting and Boots—WANTED for LIFFEY Branch in Lifford, good, pushing SALESMAN. Apply, stating experience, salary (indoor), religion, with references (copies), to W. Russell, Manchester House, Strabane.

GIRL Junior, REQUIRED for Office Work; state school educated at, age, experience (if any), enclose copies of references, and state salary expected.—K 683, this office.

HOUSEKEEPER (LADY), for hours each morning. Give particulars in reply, age etc., K 977, this office.

INTELLIGENT, educated GIRL REQUIRED for Radio and Gramophone Shop; state all particulars in own writing, including education and age; must be willing to work.—K 658, this office.

JUNIOR SHORTHAND TYPIST WANTED by Manufacturing Company in Dublin; must be accurate at figures. Reply in own handwriting to "Z 2956, Typist," this office.

LADIES' Outfitting—WANTED for LIFFEY Branch in Lifford, smart, pushing SALESWOMAN. Apply, stating experience, salary (outdoor), religion, with references (copies), to W. Russell, Manchester House, Strabane.

LADY (Protestant) WANTED as LADY HOUSE PARLOURMAID, small family, near Dublin; own sitting-room; state particulars and salary. Address "Z 2877, this office.

LADY COMPANION REQUIRED for slight mental case and for housekeeping; R.C. preferred; country; highest references essential. Address "Z 2964, Companion," this office.

MILLINERY Assistant—John McBirney and Co., Ltd., Limerick, REQUIRE an experienced LADY ASSISTANT for their Millinery Department. Applications, giving full particulars, with copies of references, etc., to above.

MATRON REQUIRED for Church of Ireland Institution, city; lady with private means; moderate salary, furnished apartments, coal and light; could suit clergyman's widow. Address, with references, state age and experience, "Z 2977, Matron," this office.

## SITUATIONS VACANT—CONTINUED.

WANTED, Protestant MESSENGER BOY; must be thoroughly reliable and able to answer telephone. Address "Z 2905, Messenger," this office.

WANTED, experienced MAN to keep books and help to supervise in an extensive Grocery and Hardware Business in Co. Monaghan. Address stating qualifications and salary expected, "Z 2926, Man," this office.

WANTED, FOREMAN for large Timber, Coal, Iron, and General Merchants' yards in West, capable of controlling, delivering and keeping stock; none but experienced man need apply. Reply, enclosing copies references and stating salary required to "Z 2941, Foreman," this office.

WANTED, refined young GIRL, for nights only, to sleep same room as lady; references. Call after 6 p.m., 7 Bloomfield avenue.

WANTED, an experienced LETTERPRESS MACHINE MAN to take charge of Letterpress Department in the city (south side). Apply, stating age and experience, "Z 2966, Machine," this office.

WANTED immediately, energetic MANAGER for Grocery and Bacon Shop, South suburbs; state experience and salary required; guarantee required.—K 691, this office.

WANTED, TEMPORARY SHORTHAND TYPIST, 10/- weekly.—K 697, this office.

WANTED, well educated youth as OFFICE BOY, smart appearance and anxious to get on; small commencing salary, good prospects. Full particulars and experience, if any, K 700, this office.

3810 NAMES—A Complete List of Prize-winners in Irish Hospitals' Trust "Sweep" on the Cambridgeshire, in a Special Supplement, is given gratis with the "Weekly Irish Times" to-day. Price twopence. 31 F

## MEDICAL NURSING AND APPOINTMENTS.

EXPERIENCED Nurse Attendant, entire charge invalid lady or gentleman, gentleman preferred; excellent testimonials.—K 588, this office. 31 C

HOSPITAL General Trained Nurse requires post, low hours each day; Dublin. Address "Z 2993, Medical," this office. 31 A

IMPROVER or APPRENTICE (Male) REQUIRED by Pharmaceutical Chemist; indoor. Address "Z 2993 Medical," this office. 1 F

NURSE Attendant seeks engagement; excellent testimonials; moderate salary; willing help in house.—K 661, this office.

PHARMACEUTICAL Assistant, Male, 9 years' experience, seeks post, city or country. Address "Z 2938, Medical," this office. 31 A

PHARMACEUTICAL Chemist (male) desires full or part time position; excellent references.—K 666, this office.

## HOTELS AND RESTAURANTS, OFFICIALS, SERVANTS, ETC.

### POSITIONS VACANT.

ACTIVE good mannered GIRL REQUIRED, Bar and Stillroom, Southern Hotel; give age, wages required, copies references; be well recommended. Address "Z 2946, Girl," this office. 31 A

HOTEL—Well educated GIRL REQUIRED as LEARNER for Stores, Housekeeping, Dispense, in first class country hotel. Address "Z 2973, Girl," this office. 29 F

SMART HOUSEMAID WAITRESS WANTED, experienced. Apply, with references, Belgrave Hotel, Rathmines. 30 F

WANTED, experienced COOK (Male or Female), for commercial hotel, South; must be strictly sober and well recommended. Apply "Z 2988, Cook," this office. 1 A

WANTED, SMART GIRL for counter, city restaurant; copies of references must be enclosed.—K 657, this office.

### EMPLOYMENT WANTED.

EXPERIENCED Housemaid Waitress; restaurant, hotel, cafe; indoor, outdoor; recommended.—K 610, this office.

EXPERIENCED Cook or Cook Housekeeper, hotel, restaurant, country; recommended.—K 600, this office.

SMART energetic young Waiter disengaged, willing assist generally. Apply Fitzgerald, Railway Hotel, Athenry. 31 E

YOUNG Housemaid Wait

## RE-CONDITIONED SALOONS

| | | | | | | | |
|---|---|---|---|---|---|---|---|
| Citroen | 13.9 | 1933* | £180 | Standard | 9 | 1932 | £100 |
| Citroen | 13 | 1932 | £120 | Triumph Demonstration | | | |
| Citroen de Luxe | 12.8 | 1931 | £110 | Gloria | 13 | 1934* | £330 |
| Citroen | 12.8 | 1931 | £80 | Ford | 14.9 | 1931* | £70 |
| Standard de Luxe Six | 16 | 1931* | £110 | Hillman 6 Cyl. | 16 | 1932* | £170 |
| Standard de Luxe | 12 | 1934* | £290 | Morris Oxford | 15.9 | 1930* | £90 |
| Standard de Luxe Six | 16 | 1932* | £150 | Morris Cowley | 11.9 | 1931 | £85 |
| Standard de Luxe | 9 | 1933* | £140 | Austin | 7 | 1930* | £70 |
| Standard de Luxe Six | 16 | 1931* | £110 | Renault | 9 | 1929 | £30 |

*Taxed.

McENTAGART BROS., LTD., 22-23 DUKE ST., DUBLIN


# TWENTY-TWO CONVICTED

## FELLING TREES IN CORK

## APOLOGIES AT TRIBUNAL

MIDNIGHT scenes at an East Cork cross-roads, when twenty farmers were engaged in felling trees to block the highway, because of a rumoured seizure of cattle, were yesterday described to the Military Tribunal, sitting at Collins Barracks, Dublin. Twenty-three prisoners were in the dock, the largest number ever tried at one time by the Tribunal. Three lorries, each with heavy escort, had been required to convey them from Mountjoy Prison.

Twenty-two of the prisoners were convicted and given an opportunity of entering into bonds to keep the peace. The twenty-third was discharged following the entering of a *nolle prosequi*.

The charges were:—Membership of an unlawful association, felling four trees to obstruct the highway in the townlands of Kilcrone and Ballyanne, Co. Cork, on the night of September 17th-18th last; conspiracy to commit the offences; unlawful assembly.

The prisoners were:—Peter Hegarty, Thos. McGrath, Ml. McGrath, Edmund Mahony, Daniel Hore, Denis Wallace, William Fennessey, James Motherway, Stephen Motherway, Wm. Manning, Jeremiah Mahony, John Wall, Michael Wall, Andrew Connors, Michael McCarthy (junr.), Thomas McCarthy, Michael McCarthy (Damillick), Peter Maguire, John Ivers, Michael Higgins, Wm. Brady, Roger Smith and Jonas Smith, all from Cloyne district.

Mr. J. Kavanagh (instructed by Mr. Wm. J. Barry) appeared for all the prisoners, except Peter Hegarty, Wm. Manning, Wm. Fennessey and Michael Higgins, who were not professionally represented.

### PLEA OF GUILTY

Eighteen of the prisoners represented by Mr. Kavanagh pleaded guilty to the charge of cutting four trees and obstructing the highway, and not guilty to the other counts; the nineteenth prisoner, Michael McGrath, also represented by Mr. Kavanagh, pleaded not guilty to all the counts.

Mr. Kevin Haugh (instructed by Mr. J. S. O'Connor, solicitor, for the Attorney-General) accepted the plea of guilty on the obstruction, charge, and entered a *nolle prosequi* on the other counts. He added that while Michael McGrath was not present at the actual cutting of the trees he appeared afterwards, and he was instructed to enter a *nolle prosequi* on all the charges against him.

Michael McGrath was accordingly discharged from custody.

Peter Hegarty, Wm. Manning, Wm. Fennessey and Michael Higgins pleaded not guilty to all the charges, and Mr. Haugh said that their case would have to be tried on the merits.

Mr. Kavanagh said that Connors, Ivers and the two Smiths owed to the Land Commission a matter of three and a half acres, but they had made arrangements with the Land Commission by which they were getting time to pay, and they were not in danger of any seizure. He wished on behalf of these men to tender an apology to the Court and to the community and to state that they were willing and ready to enter into any bail or bond that the Court might deem necessary. As far as they were concerned there would be no repetition of the incidents, and they would use all the influence they had with their companions to see that on such conduct took place again. A number of the prisoners were farmers' sons, and their average age was twenty years. They were brought to the cross-roads on the occasion, but they did not really know that they were to cut trees or do anything unlawful. He would ask the Court in view of the feeling in the country not to take anything in the way of a drastic course with these men, and not at this stage of their lives to make them bitter or create any sense of injustice by imposing imprisonment upon them. They had been in custody for three weeks, and they had learned a very severe lesson.

### "A CERTAIN DURESS"

Wallace, Motherway, Patrick Maguire and William Brady were farm labourers, and were dependent on farmers for their livelihood. Some of them were in fact members of the League of Youth. Counsel suggested that there was a certain amount of duress in their case. When asked to take part they had very little option in the matter.

Superintendent Patrick Kelly said that there was nothing known against the prisoners previously.

Mr. Haugh said he wished to emphasise that the Attorney-General took a very serious view of these offences, and that he was determined as far as possible to have the offenders prosecuted and as heavy a penalty as possible enforced on those convicted. It was a form of crime that struck at the very root of government, and if it was countenanced for a moment it could only lead to chaos. It was essential that decrees of Common Law courts should be exercised without interference. Actions such as those with which the prisoners were charged caused considerable expense to the taxpayers and trouble to the Guards in investigating them, and they could not do any good even to the party to which the offenders might belong, or to themselves. The Attorney-General was prepared to accept the plea in the obstruction charge in the present case, and enter a *nolle prosequi* in the other charges.

The President said that, in the special circumstances of the case, the Tribunal ordered the discharge of the eighteen prisoners on their entering into recognisances before a Justice of the District Court at Midleton within twenty-one days, each in the sum of £20, to keep the peace for a period of three years.

Mr. Kavanagh said that Mr. Barry, the prisoners' solicitor, undertook to see that the prisoners attended at the court as directed.

They were then discharged.

The trial then proceeded of Peter Hegarty, William Fennessey, Michael Higgins, and John Manning.

Mr. Haugh said they pleaded not guilty, but each of the prisoners, on being interrogated, had made a signed statement which amounted to confession of participation in the felling of the trees.

Superintendent P. Kelly, Midleton, said Hegarty had stated that he heard rumours of a seizure on 17th September. He said to Thomas McGrath to send word to a few of the farmers and farmers' sons to fell a few trees on the road that night. Michael Higgins had at first refused to make a statement, but when the local captain of the League of Youth, Thomas McGrath, was brought in at the barrack, and said, "It is all up; all the lads have told," Higgins made a statement. He gave details of the stunt which was planned and of the bringing of cross-cut saws and hatchets.

Sergeant Wm. Duggan, in evidence, said Manning told him when interrogated that it took the crowd of twenty men about two hours to cut the trees. They then separated and went home in the early hours of the morning.

Manning had made a corroborative statement.

### FOUND GUILTY

The Tribunal found the four prisoners guilty on all counts.

Superintendent Kelly said all the prisoners had borne very good characters previously.

The President said the prisoners could make a statement in mitigation of punishment, but warned them against making a political speech.

Hegarty, in reply, said: "I am an old Volunteer, and my whole family has done more in that regard than most others. When the Treaty was signed we went back to work and took no sides with any particular political party until last August. Conditions compelled me to take the steps I have taken."

Tennessey said: "I am suffering from acute privation, brought about through whose fault I do not know; but I thought it my bounden duty to defend my home against all sorts of drastic measures that would be taken to crush me out of existence."

The Tribunal sentenced the four men to six months' imprisonment each—not to be enforced if they enter into recognisances in £20 each to keep the peace for two years.

Owns the LONG-LIFE TRUCK
THE NEW
DODGE
For 40/50 cwt. (long wheelbase) chassis
PRICE
30-cwt. chassis, £199. 12-cwt. chassis, £167 10/-.
£235
BUILT IN IRELAND BY JOHN O'NEILL, LTD., PLEASANTS ST., DUBLIN.
'PHONE 51011/2.


## STAMPED IN ERROR

### REFUND OF £90 CLAIMED

(BEFORE MR. JUSTICE JOHNSTON.)

Judgment was reserved in an action in which Terence Byrne, solicitor, Port Laoighise, claimed a refund of £90 paid by him to the Revenue Commissioners in respect of stamp duties.

Mr. E. J. Kelly, K.C., who, with Miss Moran (instructed by Mr. James Tanham), appeared for the plaintiff, said that his client was solicitor to the Laoighise Board of Health and Public Assistance, who, in 1932, purchased for £9,000 the mansion known as "Heywood" from Sir William Hutcheson Poe and others, together with certain lands adjoining. The plaintiff prepared a deed of conveyance, to which he attached stamps to the value of £90 in error, such deeds being exempt from stamp duty.

Mr. T. S. McCann, K.C.; who, with Mr. Geraghty (instructed by Mr. B. Collins), appeared for the Revenue Commissioners, said that there was no right of recovery.

Mr. Justice Johnston said that it would be a terrible injustice to the plaintiff if he could not get his money back. A line in the Appropriation Act would entitle him to it.

Mr. McCann said that any suggestion made by Mr. Justice Johnston would be considered.

Mr. Justice Johnston—You say in effect that you are simply a machine for the collection of money, and that, under the section, you have no power to repay this?

Mr. McCann—Yes, my lord.

## RIGHT OF RESIDENCE

### SON-IN-LAW SUED

(BEFORE MR. JUSTICE O'BYRNE.)

Richard Arthur Stanley and his wife, Edith, of "Bethlehem," Glasson, Athlone, claimed £400 from their son-in-law, Nehemiah Stanley Harvey, retired insurance official, of Ashdale, Cloughjordan, under a settlement made in 1913 on the occasion of the defendant's marriage to Alice Margaret Stanley, daughter of the plaintiffs. By this agreement the defendant and his wife and their issue, if any, should be entitled to reside at "Bethlehem," and be maintained there whenever they wished. In consideration of that defendant should pay the plaintiffs £100 a year. Plaintiffs claimed that defendant had exercised his right of residence at "Bethlehem" at various periods during the past four years, and that £400 was now due in respect of the accommodation and maintenance provided.

For the defence it was denied that the right of residence had been exercised, or that any sum was due in respect of it. It was further alleged that, in 1930, 1932 and 1933, Mr. and Mrs. Stanley had refused to afford the residence and maintenance mentioned in the settlement; that they were indebted to defendant to the extent of £120 in respect of a judgment mortgage; and defendant counter-claimed £250 for alleged breach of contract.

Mr. M. C. Walker (instructed by Messrs. J. H. Montgomery and Son) appeared for plaintiffs and Mr. E. J. Leonard, K.C., and Mr. B. O'Briain (instructed by Messrs. Kelly and Walker) for the defendant.

The defendant, Nehemiah Stanley Harvey, giving evidence, said that the plaintiffs refused to observe either the spirit or the letter of the deed of settlement.

Mr. Justice O'Byrne, in his judgment, described the proceedings as very tragic, and said that, unless this family displayed a spirit of compromise and good-will, there was nothing before them except a vista of litigation. The plaintiffs' claim for the period 1930-32 would be dismissed, as the Harveys had been virtually driven out of the place in June, 1930, and did not return until August, 1932. From August, 1932, to June, 1933, when the Harveys were at Bethlehem, there would be a decree in favour of the plaintiffs for £100. But the defendant was entitled to £120 on a judgment mortgage for law costs, and, putting that as a set-off, the plaintiffs' claim was defeated, and as the plaintiffs had been substantially wrong throughout the case they would have to pay the costs. No order would be made on the counter-claim, which had not been pressed.

## FUNERAL OF MR. P. A. REDMOND

The funeral of Mr. P. A. Redmond, of 20 Iona road, Dublin, took place to Glasnevin Cemetery, Dublin, yesterday morning after Mass in St. Columba's Church, Glasnevin.

The chief mourners were:—Mr. L. J. Redmond (father), Mrs. Redmond (mother), the Misses Maureen, Bridie and Kitty Redmond (sisters); Messrs. Joseph and Laurence Redmond (brothers), Messrs. J. Redmond, D. V. Bolger, T. Bolger, P. Roche and J. Sinnott (uncles); Mrs. Maguire, Mrs. Redmond and Mrs. Roche (aunts); Messrs. Sean and Seamus Redmond (cousins).

The clergy present were:—Monsignor Waters, P.P., V.G.; the Rev. T. Morris, S.J.; the Rev. J. Redmond, the Rev. T. Counihan, S.J.; the Rev. Father Byrne, S.J.; the Rev. Father Scantlebury, S.J.; the Rev. R. Coyle, S.J.; the Rev. Father O'Brien, S.J.; the Rev. Father Morrison, S.J.; and the Rev. Father Foynes.

Others present at the graveside included:—Sir Christopher Nixon, J. T. Molloy, Mrs. Goverey, D. P. O'Sullivan, N. J. Colleton, M. O'Leary, P. M. Seales, Dr. A. P. Fagan, J. A. McGuire, E. A. McGuire, Dr. D. Byrne, T. C. Courtney, P. O'Leary, A. C. Paice, F. McEntee, J. Coughlan, M. Nugent, D. Hickie, J. O'Neill, C. Fallon and Sean MacGearailt.

## DUBLIN PORT DUES

The weekly meeting of the Dublin Port and Docks Board was held yesterday, Mr. T. F. Laurie (Chairman) presiding.

The Chairman moved a resolution, which provided that from January 1st next a tonnage rate of a farthing per ton be charged in respect of any vessel entering within the limits of the port for the purpose of landing or embarking passengers, their personal luggage and mails only, (and not loading or discharging cargo other than motor cars accompanied by their owners as passengers).

Mr. J. M. Irwin said that everyone leaving the port by these liners was a passenger lost to cross-Channel services, particularly to the L.M.S. Co. He looked upon the whole thing as an attempt on the part of the Board to further the progress of the Port of Dublin, and, therefore, he would have to agree to support the proposals.

The motion was passed unanimously.

# Motor Matters, Cycles, &c.

### MOTOR CARS.

A FEW very attractive Secondhand Cars are for Sale at Lincoln and Nolan, Ltd., Austin Distributors, 57/58 Lower Baggot street, Dublin—moderate prices. T

ASHENHURST, Williams and Co., Ltd., Talbot place, Dublin, are Distributors of Crossley Cars; any make of car supplied; Exchange; deferred. See us first. T

ARMSTRONG Siddeley Used Cars, in new condition, 12, 15 and 20 h.p. saloons, self-change gear; many other popular makes. Call or write—Express Auto Co., Ltd., 20 Pearse street. 1 A

FORD Tudor Saloon, 1929, excellent condition; taxed; ready for road.—Grove, McCabe's Garage, Sandford road, Ranelagh. 30 F

FOR Sale, Austin Seven, late 1933, condition new, mileage 8,000. Address "Z 2994, Austin," this office.

FOR Sale, Ford Fordor Saloon, 14.9, mileage 1,600, owner driven only, has been well cared for, condition as new, new Fort tyres.—Mrs. Shea, Glendonagh, Dungourney, Co. Cork. 1 B

MORRIS Cowley Saloon, 1931, excellent condition, taxed and insured; £100.—Burney Bros., 54 Sandwith street, Dublin. 29 E

MORRIS Cowley Saloon, 1931, rebored, thoroughly overhauled, like new, taxed; £75.—Lawless, Taney Park, Dundrum. Phone: Dundrum 107. 31 A

MORRIS Cowley Saloons, one 1932, taxed and insured, and one 1930; both in excellent condition; best offer accepted; must sell. Seen any time, 19 Eaton road, Rathmore. 31 E

SECONDHAND Cars and Commercial Vehicles, large selection and keen prices; cash or easy terms. Interview us first.—Doyle's Motors, Ltd., 18 Bachelor's Walk.

STANDARD Nine De Luxe, sunshine roof, guaranteed mechanically perfect, coachwork, splendid condition.—Cellow, 44 Westland row. 30 F

STANDARD Sunshine Roof Saloon "Little 9," 1932 model, four doors, new battery, excellent order, fast, economical; £120. 'Phone 51001, or K 660, this office.

THE world's cheapest, efficient Transport—passengers or commercial—is FORD.—H. Archer and Co., Ford Main Dealers, 65 Lower Mount street, Dublin.

TWO Austin 12/4 Saloons, both excellent cars.—82 Grosvenor square, Rathmines. 31 A

VAUXHALL Cars, 1934 models, in stock, for immediate delivery.—Hall Acheson, Doyle's Motors, Ltd., 16 Bachelor's Walk. Telephone, 45161. T

1931 HILLMAN 14 De Luxe Blue Saloon, excellent condition; very carefully used by one owner; taxed to end of year; £150. Seen evenings, 6 to 8, or by appointment.—Moran, 65 Park avenue, Sydney Parade; 'phone Ballsbridge. 30 F

1931 HILLMAN Wizard, five seater blue saloon, carefully used and maintained, mileage guaranteed under 50,000, as new in every respect. Dublin district. Address "Z 2954, Motor," this office. 31 A

1933 STANDARD "Big Twelve" Saloon, very good order, taxed; £165.—Grafton Motor Co., 43 Grafton street, Dublin. 23 F

1934 WOLSELEY "Hornet" Saloon, as new, taxed; £220. Grafton Motor Co., 43 Grafton street, Dublin. 33 A

FORD, 1933, 14.9 h.p., Tudor Saloon, colour beige, tyres good, taxed, written guarantee; £120.—Huet Motors.

1933 STANDARD 9 Saloons, choice of three, all with written guarantee; £165 to £175. Huet Motors.

### CHAUFFEURS, MECHANICS.

DISENGAGED.

BRITISH ex-Service Man seeks position as Chauffeur, thoroughly experienced with all cars and repairs, lighting sets, etc.—K 219, this office. 29 E

### MISCELLANEOUS.

AT Sharpley's, Baby Linen Specialists—Ladies invited to write for Catalogues Baby Linen, Accouchement Nursery Requisites. Nassau street, Lower Camden street. T

AT Lowest Prices—Pictures, really artistically framed.—Victor Waddington Galleries, 28 South Anne street. T

BEWLEY'S 4/8 Tea is excellent. At 98 Middle Abbey street. 30 F

BEWLEY'S Golden Sherry, 3/6; Brown Sherry, 2/6; Old Jameson, in screwcap half-pint flask, 5/9. At 98 Middle Abbey street. 30 F

CHOICE selection of Pictures and Mirrors for the modern home.—Victor Waddington Galleries, 28 South Anne street. T

LADY, with own machine, undertakes Typing at 1½d. a thousand words. Address "Z 2979, Typing," this office. 1 B

PERMANENT Waving or Experts, 12/6. Tinting from 5/6.—Bennett, 128 Stephen's Green, next Turkish Baths. T

TYPE letters should see the "Irish Family Names" feature in the "Weekly Irish Times" to-day. Price twopence. 31 F

UPHOLSTERY, Wireless Cabinet-making (illustrated), in the "Weekly Irish Times" to-day. Price twopence. 31 F

3810 NAMES—A Complete List of Prize-winners in Irish Hospitals' Trust "Sweep" on the Cambridgeshire, in a Special Supplement, is given gratis with the "Weekly Irish Times" to-day. Price twopence. 31 F

### DUBLIN DISTRICT COURT

## FORGERY CHARGE

## EX-CUSTOMS OFFICER REMANDED

(BEFORE MR. E. J. LITTLE.)

Joseph Lenihan (28), no fixed residence, was charged with having forged, and uttered a die purporting to be provided by the Commissioners of Customs and Excise, and with having forged and uttered a Customs and Excise pass for the importation of a motor car, and with harbouring an uncustomed Austin car, valued £25.

Mr. G. O Brien, solicitor, defended.

Inspector J. H. Beggs said that he interviewed the defendant and showed him the die, and the defendant said that it was not his. He also showed the defendant a number of blank Customs and Excise passes, and he denied that they were his.

Cross-examined by Mr. O Brien—The die was merely a date stamp. The reason he suspected the defendant was that the die and documents were found in premises formerly occupied by the defendant.

George Kane gave evidence of having purchased a motor car from the defendant, who produced a Customs pass stamped "Office of Customs and Excise," on the 23rd June at Lower Dominick street, Dublin.

Thomas Ryan, Officer of Customs and Excise, Co. Monaghan, stated that the impression of the stamp on the document dated 24th May was not the same as the impression of the stamp in use at Monaghan on that date. The document was purported to have been signed by "S. L. O Seaghaigh," but there was no such officer stationed in Monaghan on that date. Witness knew the accused man in 1927, as he served with witness as an officer of Customs and Excise. The defendant was not now in the service.

The defendant was remanded for a week.

## COMMISSIONERS SUED

(BEFORE MR. HANNAN.)

The N.S.P.C.A., per Inspector Dockery, summoned the Commissioners of Public Works for permitting a horse to be worked while suffering from lameness.

David English, who was in charge of the horse, was also summoned.

Mr. Arthur Bradley, solicitor, appeared for the complainant society. Mr. England, solicitor, of the Treasury Solicitor's Office, appeared for the Commissioners of Public Works.

The Inspector gave evidence as to seeing the horse being worked while lame, and Mr Heney, V.S., stated that the animal was suffering from sprained tendons, and was not fit for work.

David English said that he was bringing fruit and vegetables from the Phœnix Park Gardens to the market. The animal was quite all right that morning, but it got frightened by a motor cycle and reared, which must have caused the animal to limp. It was quite well again in a short time.

The Justice dismissed the case against the Commissioners of Public Works, and convicted English of having worked the horse while lame, and imposed a nominal fine of 1s., on condition that he paid three guineas costs.

English got an excellent character from the Superintendent of the Phœnix Park.

## MILK SELLER FINED

Norman Mulvany, Cahra, Oldtown, Co. Dublin, was fined 40s. for offering for sale milk deficient of 20 per cent. of its fats.

The defendant said that he had not interfered with the milk. Mr. T. F. Burke, solicitor, appeared for the Corporation.

## FIRE IN POST OFFICE

## DUBLIN FIREMEN'S THREE HOURS' TASK

Two sections of the Dublin Fire Brigade were called to a fire which broke out at College Green Post Office, Dublin, early yesterday morning. Shortly after six o'clock smoke was seen issuing from the upper part of the building. The fire brigade was summoned, and, after over three hours' work, succeeded in preventing the outbreak spreading. One room, however, was extensively damaged, and the roofing had to be removed to allow the firemen to work. A number of documents was damaged by water.

The office work continued as usual throughout yesterday, but a number of the clerks, who had previously been working in the damaged room, was transferred to other departments.


Insurance at low rates with Phœnix Assurance Co., Ltd., 10-12 Trinity street, Dublin. R. H. Bolton, Manager. Agents everywhere. —(Advt.)


### MOTOR CARS CONTINUED.

1931 MORRIS Cowley 11.9 Saloon, colour blue, overhauled and rebored, written guarantee; £110.—Huet Motors, Ltd., Lower Mount street, Dublin.

RILEY Nine "Biarritz" Saloon, 1931, in splendid order, good tyres fitted, and taxed, written guarantee; £230.—Huet Motors.

### WANTED

WANTED, 12 or under h.p. Saloon Car, good condition. Full particulars to K 559, this office. 30 F

### LORRIES, VANS, MOTOR AND STEAM HAULAGE.

BEDFORD Trucks, Vans, Buses; immediate delivery from stock.—Official Agents, Doyle's Motors, Ltd., 16 Bachelor's Walk. Telephone, 45161. T

### ACCESSORIES, TYRES, ETC.

COOKS for Tyres—Largest in Ireland. All makes repaired and cleaned; Motor Oils, 5 gallon Drums 12/6—Pedlan street (Westland Row) and Ravens street (Royal Balk road), Dublin. Phone 62316. T

### MOTOR CYCLES.

ADVANCES on Motor Bikes, Jewellery, Pianos, Furniture.—Gorman, Pawnbroker, 1 Winetavern street opposite Four-Courts. X

1931 DOUGLAS Combination, 5 h.p., taxed end of year; £35. Seen at Lincoln and Nolan, Ltd., 57/58 Lower Baggot street, Dublin. 1 A

### GARAGE ACCOMMODATION AND REPAIRS.

GARAGE to Let. Apply 57a Vernon avenue, Clontarf. 30 F

### BICYCLES.

A1 THREE SPIRES Bicycles, all steel, Dunlop tyres, Brooks saddles, chromium plated, £5 5/, or 2/6 weekly; also Tra-lesneu's Carriers and Children's Models; carriage paid. Trade terms; exchanges; agents everywhere; write for terms.—Eno Cycle Company, Lower Erne street, Lower Pearse street. T

B.S.A.—These famous Bicycles can be obtained at 10/- deposit.—Kelly's, 27 Bachelor's Walk, Dublin. T

CYCLING all the year round is a pleasure when you ride a famous Rudge. Prices from £5 4/6 cash. All models only 10/- deposit. Lucas built-in Dynamo Lighting Set at a little extra charge per month. Call and inspect my stock. I make a liberal allowance for your old cycle.—Hanan's Cycle Depot, 126 St. Stephen's Green, Dublin. Open till 8 p.m. Fridays and Saturdays. 26 E

RUDGE (Electric) Models can be secured at 10/- deposit.—Kelly's, 27 Bachelor's Walk, Dublin. T

SHOPSOILED Models—A limited supply at clearance prices.—Kelly's, 27 Bachelor's Walk, Dublin. T

### CHAUFFEURS, MECHANICS, CONTINUED. DISENGAGED.

CHAUFFEUR, very respectable boy, age 22, disengaged; do all housework, help gardening; highly recommended.—K 699, this office.

YOUNG Protestant Chauffeur; excellent references; experienced; private or commercial; nominal wages; anywhere. Address "Z 2814, Chauffeur," this office. 8-26.

### CHAUFFEURS, MECHANICS, CONTINUED. DISENGAGED.

CHAUFFEUR, very respectable boy, age 22, disengaged; do all housework, help gardening; highly recommended.—K 699, this office.

YOUNG Protestant Chauffeur; excellent references; experienced; private or commercial; nominal wages; anywhere. Address "Z 2814, Chauffeur," this office. 8-26.

# FROM THE LEGAL DIARY

### LAW NOTICES—Friday, November 2.

AN CHUIRT ATHCHOMHAIRC CHOIRIULA.
(The Court of Criminal Appeal.)

Sitting in Court 1, at 11.30 o'clock—(a) Applications for Leave to Appeal (referred to Court for Summary Jurisdiction)—No. 36, Attorney-General v. Joseph O'Donnell; 39, Attorney-General v. John Kennedy; 40, Attorney-General v. James Smith; 41, Attorney-General v. Fred Anderson; 42, Attorney-General v. John Leahy; 44, Attorney-General v. Michael McGowan. (b) Application for Extension of Time to Appeal—No. 42, Attorney-General v. George Dempsey.

AN PRIMHBHREITHEAMH.
(The Chief Justice.)

Before the Chief Justice of Saorstat Eireann, in Court 5, at 12 o'clock, or at the rising of the Court of Criminal Appeal, Petitions—52nd Sect., H. K. Toomey; 15th Sect., H. and W. Stanley, Minors—Norman, a minor; Kennedy, minors.

AN CLARAITHOIR DO'N PRIMH-BHREITHEAMH.
(The Registrar to the Chief Justice.)

Before Mr. Perry, at 11.30 o'clock—Statement, G.S.

AN ARD-CHUIRT BHREITHEAMHNAIS.
(The High Court.)

In Court 6 (at conclusion of Bankruptcy List). Summonses—Nicholl v. Pilkington (part heard); Jermy v. Kerin; Fox v. Adamson, part heard. For Tuesday, 6th November—Action—Moore v. Devine.

Before the BANKRUPTCY.

In Court No. 6, at 11 o'clock—Arrangt., 2nd private sitting, Collins and Son; Moran, final exam., Collins and Son; Fine, final exam., Stritch, Smith and Co.; arrangt., ac. comp., P. M. Seales; arrangt., ac. comp., T. Doyle; arrangt., audit and divd., W. Kerr Johnston; O'Hara, audit mtgee. ac., J. Fitzgerald; Coard, exam. witness, J. R. Cresswell.

PROBATE MOTIONS.

In Court 1, at 11 o'clock. Ex Parte—In the goods of Catherine Dillon, deceased.

In Court 1, at the conclusion of the List in the Court of Criminal Appeal, Withdraws Circuit Appeals—Denneny v. McKenna (Northern); Coyle v. same (do.); McInerney v. same (do.); McKenna v. same (do.). Midland Circuit—The Sligo County Council v. Fowler (part heard). Summary Summonses—Imperial Tobacco Co. v. Kelly.

In Court 4, at 11 o'clock. Ex Parte Motions. On Notice—Morton, petr., Morton, respdt.; same, same; Donohoe v. Kildare Board of Public Assistance; Murtagh v. the De Luxe Omnibus Service, Ltd.; Healy, petr., Healy, respdt. Summary Summonses—Worthington-Eyre v. Worthington-Eyre; Murphy v. Murphy; Costelloe v. Geraghty.

TRIALS BY JURY.

For Monday, 5th November, Jury—Corrigan v. Biddington (personal injuries); Mooney v. G.S. Railways, Ltd. (negligence); Leahy and anor. v. Kelly (probate); Collins v. Gilleece (personal injuries). Non-Jury—Atkinson Mackin and anor. (personal injuries); Long v. Finn (breach of promise); Flavin v. Connolly (breach of promise); Hopkins v. Darley (breach of promise).

MAISTIR NA hARD-CHUIRTE.
(The Master of the High Court.)

Before the Master, at 11 o'clock. Motions of Course. Summonses—O'Dwyer v. Mulcahy; McCabe v. Powell; H. Pattison and Co., Ltd., v. Murray; Davis King and Co., Ltd., v. Doyle; Walker v. Mount Merrion Estates, Ltd.; Dunlop Rubber Co., Ltd., v. Jolly; National Bank, Ltd., v. Cummins. On Notice—Revenue Commissioners v. D'Arcy; same v. Stapleton.

OIFIG AN MHAISTIR-MHEASAIREACHTA.
(The Taxing Master's Office.)

Master J. Denning, at 2 o'clock—Reid's Charity, E. and G. Stapleton; same, J. M. Maxwell; same, J. S. O'Connor; same, Darley, Orpen and Synnott; Cooper v. Wallis, J. T. Wolfe and Co.; Johnson to Mortgage, J. MacHale; Leitrim County Council to Hynes, C. L. Flynn; Wilson v. Irish Homes, Ltd., and Kenny, Matheson, Ormsby and Prentice.

Master O'Hanlon, at 11 o'clock, Exparte Taxations—Twomey, deceased, J. Blake; Martin, deceased, M. J. Neiland; O'Connor v. Brennan, P. J. Flynn.

OIFIG AN SCRUDORA.
(The Examiner's Office.)

Mr. Healy (Room 115), at 11 o'clock—Bryan v. Seymour, sign cert.; National Bank, Ltd., v. Kehoe, sign cert.; Comhlucht Urradhais Mumhan agus Laighean Teoranta (Munster and Leinster Assurance Co., Ltd.) v. O'Toole, sign. cert.; Bank of Ireland v. Kangley, sign cert.; Bank of Ireland v. Shortall; T. Dunbar, deceased, Beatty v. Dunbar.

Mr. Adderley (Room 103), at 11 o'clock—F. P. Collins, deceased, Collins v. Collins; Ryan v. Kennedy.

Mr. Murphy (Room 17), at 11 a.m.—Dolan's Estate; Johnston (Charles) Estate; Johnston (Joseph) Estate.

Mr. Greville (Room 110), at 11 o'clock—O'Neill v. Lowe; M. Clifton, deceased, Clifton v. Clifton; National Bank, Ltd., v. McGloin; Fitzsimons v. Gaffney.

Mr. Murtagh (Room 108), at 11 o'clock—Irish Land Commission v. Herrick.

BANKRUPTCY.
(Before the Registrar.)

At 11 o'clock—Arrangement, account comp., Horan and anor., Caroline; Campbell, account comp., Stritch, Smith and Co.; O'Toolin, vouch account; Shannon and Co.; Kelly, vouch account, Crowley, Bolger and Cusack; arrangement, reference, J. Fitzgerald.

IRISH LAND COMMISSION.
Examiners' Chambers, at 63 Merrion Square.

Before Mr. Sullivan, at 11 o'clock—B. H. Beamish (S. 2416), vouch. At 12.30 o'clock—Laura McSwiney (Daunt's Rent), discharge rulings.

Before Mr. Franks, at 3 o'clock.—James O'Donnell (S. 1115), directions.

Before Mr. Grove White, at 11 o'clock—Bolton and another (S. 3858), discharge rulings and settle schedule. At 2 o'clock—Rev. R. Gracie (S. 1170), discharge rulings and settle schedule.

Before Mr. Spain, at 11 o'clock—James Walace (S. 2835), discharge rulings. At 12 o'clock—J. R. B. Jackson (S. 6243), discharge retainer. At 3 o'clock—Standard Life Assurance Co. (S. 2894), discharge rulings.

At 63 Merrion square.

Before Mr. Rush, at 11 o'clock—S. Sweeney (S. 2526), discharge rulings. At 12 o'clock—Coote Estate.

Before Mr. O'Byrne, at 11 o'clock—R. Lawless (219/38), discharge rulings and settle schedule.

Before Mr. Tyrrell, at 11 o'clock—Oliphant (S. 2678), vouch. At 12 o'clock—Russell and Crowley (S. 2501), vouch. At 3 o'clock—R. Holmes and another (Preston's Rent) (S. 2536), vouch rent. At 3.30 o'clock — A. Devine (S. 2561), settle schedule.

Before Mr. Malvern White, at 11 o'clock—C. J. Gannon (S. 7300), vouch.

CIRCUIT COURT OF JUSTICE.
Criminal Sittings, Courthouse, Green street.

Jurors 151 to 350 to attend on Monday, 5th November, 1934. Absent jurors will be fined.

Jurors Nos. 1 to 150 and 351 to 500 need not attend until Monday, 12th November, 1934.

CENTRAL CRIMINAL COURT.

Monday, the 19th November, 1934, has been appointed as the date of the next sitting of the Central Criminal Court at Green street Courthouse, Dublin, at 11 a.m.

AN CLARAITHOIR CONTAE.
(The County Registrar.)

At 12.30 o'clock—Slator v. Hishon (tax costs); Meagher v. Hickey (tax costs); Patrick Hughes, Monahan v. Caffrey (tax costs).

## RAILWAY SHOPMEN'S WAGES

The Great Southern Railways Company have been requested by the National Union of Vehicle Builders to restore the 10 per cent. deduction from shopmen's wages which is in operation at present. The National Union of Railwaymen have also applied for the restoration of this deduction on behalf of their members in the railway engineering shops.

The National Union of Vehicle Builders have requested Messrs. McEntagart, motor builders, to consider the question of revising the wages paid to their constructional staff.


## ANNOUNCEMENT

of importance regarding the

## SLAUGHTER OF ANIMALS BILL

Full details of the

## "CASH" CAPTIVE BOLT PISTOL

—the mechanical Poleaxe—

may be obtained from

ACCLES & SHELVOKE, Ltd., ASTON, BIRMINGHAM, ENG.

The "CASH" Captive Bolt Pistol is used by more than 14,000 slaughtermen in preference to any other method of stunning.


## DUBLIN COACH BUILDING

## EVIDENCE AT PRICES COMMISSION

The Prices Commission sat in the offices, La Touche Buildings, Castle street, Dublin, yesterday, to take evidence from the Secretary of the Association of Irish Coach Builders—Mr. Gilbert F. Barrington—in connection with the investigation into prices charged for the protected commodities, namely—(1) Bodies for omnibuses and (2) bodies for vehicles designed for the carriage of goods.

Mr. J. P. O'Brien, Chairman, presided, and the members present were—Mr. L. J. Duffy (Secretary, Irish Labour Party), Miss Kate Breen, and Mr. E. J. Riordan (Controller of Prices), Secretary.

Mr. Barrington said that the association employed about 300 men when trade was good. The wages bill was between £800 and £900 a week. Before the imposition of heavy tariffs only a small proportion of the coach building work for the motor trade was done in Ireland, and this was usually special work for which special prices were charged. After the tariffs were imposed coach builders were called upon to produce for the motor trade a much greater proportion of their output. The introduction of mass production in other countries had injured Irish workshops. As well as that some of the older firms had not foreseen the transition from the horse to the motor drawn vehicle, and had lost the trade. There was not very much standardisation, most of the work being done to order. Irish work shops would pass the most critical eye. Prices were largely determined by competition, and were based on British pre-tariff prices. There was a big disparity between the prices paid by different motor traders for work of the same kind. One might pay £34 and another £45 for the same kind of job. It had been found impossible to fix prices.

Asked by the Chairman how prices to-day compared with free trade prices, witness said that they were very much lower than some time before the application of tariffs; the reason being that before the tariffs jobs were coming direct to the coach builders from the public.

When asked why they could not develop work direct from the public, witness said there was a number of factors they could not get over. One was that the motor agent could fix the price of the car.

Witness said that in March last the coach builders had decided on a scale of charges, but it had not come into force. In that scale the public was to pay fifteen per cent. more than the motor distributor. The reason for that was to protect the motor distributor from the motor agent.

Mr. Duffy—The purpose of it is to pay you an additional price so that the motor distributor would have no competition, and so charge what he liked to the public?—Witness could never see it in that light. Witness said that the Commission, no matter what were its findings, could not affect the work his association got from the motor trade, who were independent of them and could give out or withhold what work they wished.

Chairman—Is the obvious implication of your statement is that you are quite satisfied to remain as you are?—We are not satisfied, but we must accept the inevitable.

Chairman—Do you suggest you are working at uneconomic prices at present?—Yes.

Witness said that the present profit on the making of motor bodies was so small as to be negligible. It was unreasonably low.

In reply to the Chairman, witness said that the price list prepared in March has now been definitely abandoned.

The Commission adjourned.

## WOMAN'S DEATH AFTER ACCIDENT

## CYCLIST EXONERATED FROM BLAME

Dr. D. A. MacErlean, Dublin City Coroner, with a jury, yesterday resumed an inquest in Mercer's Hospital, Dublin, on the body of Mrs. Margaret Healy (63), of St. Monica's Home, Belvedere place, who died in the hospital on 22n

CROTTY'S
WATERPROOFS
AND
LEATHER COATS

LADIES' WATERPROOF COATS, superior quality Indiana, in dark and light fawn, navy, brown and green shades, 25/- 19/6

LADIES' DOUBLE TEXTURE WATERPROOF COATS, a reliable garment for hard wear 30/-

LADIES' RAINPROOFS, full lined, 39/6 27/6

Special value Navy Wool Gaberdine... 45/-

LADIES' LEATHER COATS, made from selected skins, full chromed, with apron front and storm collar. Tan, dark brown, navy, green, and black ..... 50/-

GENT'S LEATHER COATS, 84/- 70/-

GENT'S RAINPROOF COATS. Self lined Egyptian Cotton Rainproofs with storm collar. 55/-, 45/-, 39/6 30/-

GENT'S ALL WOOL GABERDINE, 84/-, 70/-, 65/-

RUBBER KNEE BOOTS, special line. All sizes, 6/11. Per pair 9/11
Postage 1/3 extra.

CROTTY'S LTD.
62 GRAFTON ST. DUBLIN

Build up for Winter on
SHREDDED WHEAT
WITH HOT MILK

## UNIVERSITY OF DUBLIN

### TRINITY COLLEGE

### MICHAELMAS TERM, 1934

EXAMINATIONS FOR MODERATORSHIPS.

Mental and Moral Science—First Class—Colin, Gerald Fitzmaurice (large gold medal); Pogue, Victor Charles; Cowan, Thomas; Farley, George Thompson. Second Class—McClaughry, Victor Thomas. Third Class—Lloyd, Charles Henry.

History and Political Science—(a) Ancient History and Political Science—First Class—Moore, James Murray; Grene, William David. Allowed Degree—Hamilton, James. (b) Modern History and Political Science—First Class—McNicol, Harry; Dobbs, Robert Montagu Conway; Woodhouse, Hugh Frederic; Christie, David Hamilton. Second Class—Griffin, Primrose Mary; Gwynn, Lucy Margaret; Preston, Christopher Alexander Henry Swift; Miley, Robert Harman; Willis, Eleanor Joan Sophia; Jennings, Helen Patricia; Davis, Maeve Russell; Rice, James William Richardson; Hood, Kenneth Henry. Third Class—Caithness; Gladys Mary; Connell, Isobel Margaret.

Modern Literature—First Class—Lyons, William Henry (large gold medal); McKay, Margaret; Burkitt, Robert Townsend; Montgomery, Marie King. Second Class—Bloom, Meta Regina; Bowie, Norah Eveline; Cash, Ruby Olive; Sayers, Ellieva; McKinley, Ida Florence; Good, Emily Everina; Thompson, Dorothy May. Third Class—Pim, Claire Frances; Arabin-Jones, Adelaide Mary.

Supplemental—Second Class—Musgrave, Dorothy Maud. Allowed Degree—Morgan, Mary Gladys.

Legal Science—First Class—O'Connor, Charles. Third Class—Lundie, George Temple; Crockett, Robert William McDowell; Fahy, Edward; McCartney, Robert Freeman.

Economics and Political Science—First Class—Wellwood, James Wesley. Second Class—Plewman, Thomas Langford.

### TERM HONOUR AND PRIZE EXAMINATIONS

JUNIOR FRESHMEN.

Mathematics—First Rank—Grant, Edward Francis; Robson, Eirene May. Second Rank—Wallace, William Alexander.

Classics—First Rank—Harrison, James Alexander; Ross, Samuel Nelson. Second Rank—Smyth, Willy Robert; Moore, Hugh Bedford. Third Rank—Tobias, James Matthew Howard.

Mental and Moral Science—First Rank—Barry, John, and Stewart, Frederick Stanley (equal); Stuart, Sydney; Martin, John Crawford; Beattie, John Hugh Marshall; Blennerhassett, Thomas Francis; Mitchell, Frederick Rudolph; Lisney, Amy Frances Elizabeth. Second Rank—Grant, Edward Francis; Coote, Roderic Norman. Third Rank—Chrichton, Sheila Margaret; Rogan, Arthur William; Crooks, John Robert Megaw; Manning, Denis William Bordon; Long, George.

Experimental Science—First Rank—Foley, Frank Malcolm. Second Rank—Campbell, Brigid Columbine; Mollan, Terence Rutherford Moore; Eadie, Victor; Mellon, Charles William. Third Rank—Chillingworth, Thomas Henry Morrogh.

Natural Science—First Rank—Lee-Cole, Joan; Widdess, John David Henry; Richardson, Muriel Constance. Second Rank—Browne, Kathleen Margaret Roberta; Johnston, Maureen Clara. Third Rank—Blakeney, Elizabeth Grace; Harvey, Sheila Marian.

Modern History—First Rank—Darley, Frances Louisa; Kennedy, Donald Moses. Second Rank—Cuffe, Charles Richard; Booth, Lionel Overend. Third Rank—Colton, Gilbert; Kingston, Samuel Robert Jellicoe; McKinley, Marion Elizabeth French; Lloyd, Hereward, and MacGinn, John Henry Flood (equal); Stephens, Denis Synge.

English Literature—First Rank—Boyle, John William; McIntosh, Effie; Kennedy, Donald Moses; McColl, Ronald William Atkinson. Second Rank—Graham, Sarah; Kelly, Austin Ernest; Raeburn, Joan Ussher, and Williams, Margaret Mary (all equal). Third Rank—McCartney, Edith Amelia; Gavin, Winifred, and Warren, Borghild Millicent (equal).

French—First Rank—Douglas, Kenneth [illegible]eilson; McColl, Ronald William Atkinson, and Stewart, Margaret Hope (equal); Greene, David William; Murphy, Dermod Art Pelly, and Treanor, Margaret Elizabeth (equal); Gwynn, Mercy Felicia; Alibert, Jeanne Amélie Juliette. Second Rank—Boyle, John William; Kennedy, Donald Moses. Third Rank—Raeburn, Joan Ussher; Adrain, Irma Maureen; Kelly, Austin Ernest; Warren, Borghild Millicent, and Mitchell, William Ian Wyllie (equal).

German—First Rank—Stewart, Margaret Hope; Douglas, Kenneth Neilson; Treanor, Margaret Elizabeth; McIntosh, Effie. Second Rank—Alibert, Jeanne Amélie Juliette.

Irish—First Rank—Greene, David William; McCutcheon, William Ivan. Second Rank—Kelly, Austin Ernest; Graham, Sarah. Third Rank—McCartney, Edith Amelia.

Italian—First Rank—Gwynn, Mercy Felicia.

Spanish—First Rank—Douglas, Kenneth Neilson; McCutcheon, William Ivan; Stewart, Margaret Hope. Second Rank—Mitchell, William Ian Wyllie. Third Rank—Irwin, Eleanor Louise.

Old and Middle Irish—First Rank—Greene, David William.

### SPECIAL PRIZES IN ARTS

Bastable Prize—Neill, Desmond Gorman.

Cliff Memorial Prize—Nesbitt, Ronald Stodart.

Dr. Henry Hutchinson Stewart Literary Scholarship—Squire, Frank Dunbar; do. (extra Exhibition)—Stephens, Una Kathleen.

Dunbar Ingram Memorial Prize—Thornton, Ronald Edward William.

John Henry Bernard Memorial Prize—Furlong, Edmund James Joseph.

King Edward Prize—Brown, Jessie Forbes, and McKelvie, Alfred (equal).

Lloyd Exhibition—Furlong, Edmund James Joseph.

Michael Roberts Prize—Spain, Barry.

Mullins Classical Exhibition—Gallagher, William Norman.

Townsend Memorial Prize—Grant, Edward Francis.

## THE BATTLE OF CORONEL

### GERMANY'S PRIDE

FROM REUTER'S CORRESPONDENT.

*BERLIN, Thursday.*

The Naval battle of Coronel twenty years ago is the subject of eulogistic references to the German Squadron in the Press to-day.

To celebrate the occasion, Admiral Raeder, the Chief of the Naval Staff, sent a telegram to Captain Pochhammer, once First Officer on the Gneisenau, which was subsequently sunk on December 8th in the Battle of the Falklands, saying:—

"To-day the German Navy thinks with pride of the heroes of Coronel, whose deeds will never be forgotten by it. I ask you, as the eldest of the surviving fighters of the glorious squadron, to convey my greetings to the comrades on this twentieth anniversary."

The ex-Kaiser lectured yesterday at Doorn to a number of Dutch and German scientists on the origin of mythological monsters mentioned by Homer. The lecture was based on the ex-Kaiser's personal investigations on the island of Corfu in 1911.

# WOMAN'S WORLD.

## THE DARING PARISIENNE

### A Chinese Effect with the Face

FROM OUR PARIS CORRESPONDENT

IT is acknowledged everywhere that Parisiennes have a daring, so far as their dress is concerned, which gives them a piquancy of style seen nowhere else.

They like trying an experiment in make-up, too, which occasionally, whether it is successful or not, must give them an immense satisfaction; for it proves, at any rate, that they have the courage of their convictions.

So apparently thought the girl who walked down the Boulevards yesterday wrapped in a grey astrakhan coat, with her attractive face made up into the perfect semblance of a Chinese mask. The sight of her seemed to give most of the passers-by a shock.

On her head she wore a close-fitting velvet béret, which she had dragged to a point between her eyebrows. It soared up to each side of her forehead, and descended equally abruptly down over her ears.

Her eyebrows had been plucked and pencilled to give a slightly Chinese slant; her eyes were darkened to give the same impression. Her mouth was a small but vivid Cupid's bow, and her skin had been powdered until it was dead-white. The whole effect of her was quite one of the most startling that ever amazed respectable Parisians.

### WRAPS FOR EVENING WEAR

Wraps for evening wear are of two types—either quite loose and falling to thigh length or voluminous about the upper part, including the sleeves, and wrapping closely about the legs, even trailing the ground.

All sorts of colours are chosen for these evening wraps, but black "bottle-green," with a golden sheen about it, and a deep ruby are the colours chosen for luxurious wraps, which make startling contrasts to the light dresses over which they are worn.

Another note of interest is the idea of lining these wraps with the same colour as that of the gown.

Coloured feathers are used in abundance about the shoulder line, but the majority of evening wraps have collars made from the ruffled velvets in which they are designed.

For day wear many coats, without being belted, suggest a high waistline, and skirts are slightly shorter.

Sports wear and dresses for mornings in town have green and blue as the outstanding colours. Even furs, such as astrakhan, breitschwantz and shorn lamb, are dyed to match. Rolls of fur are turned round the necks in collars and set just above the ends of sleeves.

### SATINS RETURN TO FAVOUR

Nothing seems to be able to look quite so perfect as a satin gown. Whether you choose an evening gown, an ensemble dress or a two-piece affair, you slide into satin—if you want to be quite up-to-date.

Black satin in the most sophisticated of materials is just now running a merry race with taffetas for smartness, but satin wins all along the line. Black satin icily contrasted with white makes the dress of the hour. The satin frocks dress you up like nothing else can.

Black one-piece dresses are rapidly taking the front place for popularity, especially the long-sleeved costumes made with a peplum that ends at the hipline.

But the creations that take your breath away are the evening gowns of ice shades. They simply make one gasp with a dazed unbelief at all the adroitly draped beauty this shimmering material can achieve. These ice-shades in blue are aptly made.

### FEATHERED HEAD-DRESSES

Extravagant feathered head-dresses will be worn this season, all snapped across the head on tortoiseshell bands, and are made from swirling paradise plumes, some dropping over the ear to sweep beneath the chin, others blowing forward on to a peak or standing out on one side of the head in an immense and tight curl as big as an orange.

Yet another type of feather head-dress consists of little tufts of osprey, each set in vivid green humming-bird wings. About five or six tufts reach over the crown of the head in a striking coronet worn by a well-known French actress. Still other hair ornaments have a bird's head mounted upon them, from which the delicate feathers flow away on either side.

Another important note for evening wear is the new large-sized evening handkerchiefs. They glitter with tinsel and gold threads, and they boast three, and sometimes a few more, colour contrasts in the one extra large rectangle. You can wear them theatrically tied around your shoulders, or to the elbow, or around the wrist.

### FADS AND FANCIES

Some Parisiennes dress to harmonise with their dogs. They wear black and white, and lead a black dog on a white leash. With a yellow hat, they lead either a black or a white dog on a yellow leash.

Nail polish is distinctly mauvish, either a crushed strawberry or raspberry. Be sure to combine black accessories with a white costume.

Colours are eccentric, though beautiful. Sometimes two shades of the same colour are combined with a third contrasting colour, such as burgundy red, deep carnation red, and black; chocolate brown, tobacco brown and almond green, or two greys with a Delft blue.

Interest centres on how far up to slit the skirt. Junoesque forms are fashionable and modern interpretation of Greek lines. Corsets and brassières must support, but never flatten.

Blouse in black and white checked voile, with short sleeves. A new and interesting note is struck in the immense bow of the fabric which covers the corsage, and is really a part of the folded collar.

## FILM FASHIONS

### SOME LATE AUTUMN AND WINTER STYLES

Several new colours and one or two striking innovations in evening gowns are features of the new models for late autumn and winter.

Among the new colours are a mustard green and golden-rod yellow. These two shades combine becomingly in a costume chosen for the private wardrobe of Claudette Colbert, who plays so brilliantly in the title rôle of the film "Cleopatra."

The skirt is in golden-rod tweed, and the jacket, with a big turnover collar, is mustard green, and has patch pockets and a two-tone tie.

Burgundy colour velvet makes an ultra-formal evening gown, worn by Kitty Carlisle in "Murder at the Vanities" and "She Loves Me Not." The tunic arrangement of this is narrow, and emphasises the fullness which burst below and forms a scalloped train.

Grey is still one of the most popular shades, and Mae West, whose new picture, "Belle of the Nineties," will soon be seen in England, has taken advantage of it for two or three of her costumes.

One of these is in grey broadcloth, and is designed in tunic fashion. The skirt and tunic are moderately split at the side seams, and the jacket is lined with plaid taffeta in black, white and grey, which also forms a large scarf and a large bow at the open throat.

The sleeve treatment—slightly puffed at the wrists—is the same on both tunic and jacket, and Miss West's accessories are grey, with the exception of stockings in beige.

***

### THE NEW AGA COOKER

The stove that thinks for itself, and the only stove in the world which works every hour for a wage of only £5 a year, has arrived. It was demonstrated in London yesterday, when it prepared a meal for sixteen people, while the cook gave a party to those invited to meet it. They stood round and had their cocktails in the kitchen, and there was never a smell of food to spoil the flavour.

Once lit it will never go out. Its fuel is coke or anthracite. It will refuse to accept more fuel than its prescribed ration. It only wants two meals of fuel a day, and on that it is always ready, night or day, to grill a chop or cook a full dinner. It keeps all its heat within itself, so that while the oven is working a hand can be laid on its top without burning.

Its precise thermostatic control, peculiar to itself, will cook anything from potatoes to a turkey or turtle soup without attention. It has four ovens—one for roasting, two for cooking, and one for plate heating. It is made of a new kind of chromium steel, which is far more heat-resistin, than ordinary iron.

The basic ideas behind this revolutionary Aga Cooker are controlled heat and stored heat. There is no morning fire to light, no raking, shovelling, laying, lighting and waiting for a sufficiently high temperature to cook.

The new Aga also possesses a tank which contains about ten gallons of water constantly maintained at a temperature just off boiling point.

## POSTING FOR CHRISTMAS

### THE IMPORTANCE OF BEING EARLY

ONE of the results of the recent England-Melbourne air race, from a woman's point of view, is the marvellously close mental range into which it brings our friends in that other Continent. Other than by air, of course, they are as far away as ever, and that our letters of remembrance and greeting, to arrive with them at Christmas, will still travel for weeks and weeks before they arrive.

For the lazy ones, who ever make a point of being late for such things as the "last day of posting," there is the air mail service, ideal in emergency, but expensive, and an extravagance that forethought can prevent.

So get out our old friend, the "Address Book," and find out how big the job will be, for November abounds in "last days of posting" to our very distant friends.

### SNAP-SHOTS

For cards of greeting to friends resident in other countries there is no more charming idea than that of having personal snap-shots mounted on cards or calendars. Thus the recipient has the double pleasure of being remembered and also of interest in the subject of the picture. Cards of this description retain their value for the snap-album after the Christmas season, instead of becoming just so much more litter.

When the personal "snap" is not forthcoming, an Irish view, either of town or country, will be a welcome souvenir of the homeland. At the same time, it is well to avoid too-well-known scenes in case duplicates should arrive.

The books to aid in selection of 1934 "private" cards are now in stock. The private card, specially chosen, and printed with name and address of sender, has the time-saving advantage of being suitable for greeting all classes of friends abroad, at home, old and new.

Time, however, must be freely spent in selection. Paper, printing and suitability of the printed wish must all be considered, and, from a financial point of view, the tax on both cards and their envelopes must be discussed with the salesman.

Insufficient postage on Christmas greetings should be carefully avoided. Such mistakes cause annoyance instead of giving pleasure.

### FLOWERS

There is yet another form of Christmas greeting for friends abroad which is, I think, often overlooked. It is the charming idea of sending flowers instead of cards. A visit to any of the local florists who have agents abroad will convince you of how very simple is your share in this transaction.

Actually, it consists of merely giving an address, and lodging the required amount of money. The florist does the rest.

Another, and very much less expensive, form of greeting which is certain of an appreciative welcome is to send your friends abroad a quarter's series of the *Weekly Irish Times*. Prepaid now, this would include the Christmas Number of that paper, and would cost but three shillings and threepence. It can be despatched direct from the office, thus saving the sender all bother either with wrapping or postage.

MARY.

A low-crowned sailor style by Reslaw. It is in fur felt, trimmed with pleated band and bow of petersham.

### NEW SEASON'S HATS

Above and to the left are shown some of the latest fashions in women's hats.

## FOR YOUR DIARY

**To-day.**—Lecture on "Shelley in Dublin," by Dr. J. H. Pollock, Dublin Literary Society, Lincoln Chambers, 8 p.m.; Irish Aero Club dance, Gresham Hotel; Irish Shell dance, Regal Rooms.

**To-morrow.**—Celebrity Concert, Signor Beniamino Gigli, Capitol Theatre, 2.15 p.m.; Lecture on "Poetic Hysterics in Ireland," by Mr. F. R. Higgins, Blackrock Literary and Debating Society, Technical Institute, Blackrock, 8 p.m.; Hibernian Bank Sports Club dance, Regal Rooms; Supper dance, Metropole Ballroom.

**Monday, November 5.**—R.D.S. Music Recitals, Ballsbridge, 3 p.m. and 8 p.m.

**Tuesday, November 6.**—Dublin University Boat Club annual dance, Metropole Ballroom; Bective Tennis Club dance, Regal.

**Wednesday, November 7.**—South County Dublin Horticultural Society's Autumn Show and Exhibition of Photographic Studies, Pavilion, Marine road, Dun Laoghaire, 2 p.m.

BACK TO PORRIDGE

With the approach of cold and damp weather a daily supply of health-giving porridge made from

WHITE'S WAFER OATS

is vitally necessary... Its warming, nourishing and sustaining properties provide an effective bodily defence against ills and chills.

KEEP WELL ON WAFER

The New Season's Crop—fresh, crisp, and full of wholesome goodness—is now at your Grocer's.

WHITE, TOMKINS & COURAGE, LTD., CITY QUAY, DUBLIN

## GUN TURRETS FOR 'PLANES

### GETTING RID OF DIFFICULTIES

BY OUR AIR CORRESPONDENT.

Mechanically operated gun turrets, working like the turrets of a battleship, are embodied in the designs of new long-range bombing aeroplanes for which the British Air Ministry has just placed a substantial order. The turret is considered in Service circles to be the most important step forward in aircraft gunnery since the invention during the War of the synchronising device, which enables the pilots of fighting aeroplanes to fire their fixed guns through the disc swept by the propeller without damaging the airscrew blades.

Aircraft gunners have found the manual operation of guns a matter of difficulty, because of the greater speeds of aircraft and the height at which they normally fly. Further advances in speed appeared of doubtful advantage; at the higher speeds the aeroplanes were defenceless because the gunners could not work satisfactorily. When attacked by single-seater fighters, the guns of which are fixed and not affected by air pressure, the bombers with movable guns were obliged to slow down to give their gunners a chance of accurate fire. Above 10,000 feet the effort demanded to move the gun becomes more and more tiring, while the violent accelerations imposed on the bodies of the crew during an aerial combat have been known to cause serious injury. The gunner in the past has had to stand up to work his gun, and consequently has not been able to brace himself against the movements of the machine.

The new turret eliminates all these difficulties. It makes marksmanship from an aeroplane moving at more than 200 miles per hour as accurate and untiring as fire from a fixed base. All the gunner has to do is point the gun in the required direction; the turret mechanism does the work. The conditions under which the gunner works in the turret, free from strain and protected from the rush of air, have resulted during tests in firing far more accurate than ever previously attained. These turrets will be fitted to high-powered twin engine day and night bombers, known as the Overstrand type, which operate at heights of more than 20,000 feet above sea level.

## R.A.F. FLIGHT ACROSS AFRICA

### FORMATION CRUISE

The first Royal Air Force formation cruise of 1935, and the first to link Aden with West Africa, is scheduled to start from Aden on January 10 next. Four Fairey 3F day bombers of No. 8 Squadron will make the 10,500 miles flight to Bathurst, in Gambia, and back. The journey will occupy five weeks, including a stay of four days at Bathurst, and visits to outlying districts. It will carry the airmen across the Anglo Egyptian Sudan, hundreds of miles of French territory in the Sahara and West Africa, and over the British possession of Sierra Leone.

The cruise will be conducted as a routine training exercise in long distance cross-country navigation. Such journeys in past years have provided information about weather and flying conditions, which is likely to prove of great value not only strategically, but also in the establishment of airways.

Fairey 3F biplanes, built in larger numbers than any other "general purpose" warplanes, have made more of the famous Royal Air Force formation cruises than any other aeroplane. Though designed some years ago, they are still in service at many R.A.F. stations overseas, and in the air forces of foreign nations.

In the 121 county boroughs and great towns of England and Wales the births registered in the week ended October 27, 1934, numbered 6,234, corresponding to an annual rate of 15.6 per 1,000 living. The deaths numbered 3,909—a rate of 9.6.

Give your child a VIROL constitution

*Virol is the great food containing everything the growing body requires. Strengthen your child at all points to resist colds, chills and winter infection by giving Virol now.*

2/- JAR NOW 1/6

2½ times as much Virol as in old 1/3 jar

The large 3/6 jar gives even better value

## TO RELIEVE UNEMPLOYED

At a meeting of the Dublin Port and Docks Board held yesterday, Mr. Martin O'Sullivan, T.C., raised the point that the Finance Committee might consider at their next meeting the question of the provision of an extension scheme of relief works with the object of absorbing the maximum amount of unskilled labour. The usual custom of the Board, he said, was to provide work out of its own funds for a week or two immediately preceding Christmas, but he thought it might, with advantage to itself, very usefully follow the example of other public bodies by preparing a schedule of relief works for submission to the Government in order to obtain relief grants. Works which might have to be indefinitely postponed could in this way be undertaken with valuable and much-needed employment. Mr. McGrath supported.

Mr. Laurie, Chairman, said that the suggestion was an excellent one, and intimated that the engineer would be asked to have a schedule of works prepared for the next meeting of the Board.

## A MILLION FORDS NEXT YEAR

FROM REUTER'S CORRESPONDENT.

*DETROIT, Thursday.*

For the first time in four years a million cars or more is to be the production schedule of the Ford Motor Company for 1935, according to a statement by Mr. Henry Ford. This decision marks the company's recovery from the long depression.

Mr. Ford's announcement has stirred up keen interest. "Whoopee," ejaculated Mr. Morgenthau, the Secretary of the Treasury, on hearing the news.

## OCTOBER'S WEATHER

### TEMPERATURE AND RAINFALL

The Meteorological Register at the Ordnance Survey Office, Dublin, shows that in the month of October last the maximum temperature in the air was 63.2 degrees, the mean being 50.7. On the grass the minimum temperature was 24.2 degrees, and on four nights it was at, or below, 30 degrees. The warmest day was the 6th, and the coldest night was that of the 30th.

There was a total of 98.3 hours of sunshine, the greatest daily number being 8.7 on the 29th.

The highest barometer was recorded on the 16th at 9 o'clock, Greenwich mean time, with wind N.W., and the lowest, on the 4th at 9 o'clock, Greenwich mean time, with wind N.W.

The month's total rainfall was 2.05 inches, the greatest fall in twenty-four hours being 0.53 of an inch on the 24th. Rain or snow fell on twenty-one days of the month.

## SLAUGHTER OF CATTLE AND SHEEP ACT

### COLLECTION OF FEES

In order to facilitate the collection of fees under the Slaughter of Cattle and Sheep Act, 1934, structural alterations have to be made at the Dublin Abattoir offices. In his report to the City Council, Mr. G. J. Sherlock, Dublin City Manager, says that the cost of the work will be about £130. Special books have had to be designed and printed for use in the office, and Mr. Sherlock states that the question of recoupment for the outlay, either in claims against the Government or by means of increased charges, will have to be considered by the Council.

YOU TRY HER RECIPE TOO!

HOT SPICED CAKE

4 oz. butter; 3 oz. brown sugar; 1 egg; 1 gill golden syrup; 8 oz. flour; 3 level teaspoonfuls Royal Baking Powder; pinch of salt; pinch of baking soda; 1 teaspoonful allspice; 1 teaspoonful cinnamon; ½ gill milk.

Grease a shallow tin. Cream butter and sugar; add beaten egg; mix well; add golden syrup. Sieve dry ingredients; add alternately with milk. Mix well. Pour in tin; bake in hot oven for 20 minutes. Serve hot with butter.

WHEN you bake, remember to use a good recipe and Royal Baking Powder. You can be sure of success with Royal, because you are leaving nothing to chance. Ordinary or home-made baking powders cannot give you the same careful blending, in exact proportions, of the purest ingredients. That's why Royal never fails. Write for Free Recipe Book: Dept. D32 Johnson Bros., 23 Gt. Ship St., Dublin.

ROYAL BAKING POWDER—PACKED IN THE I.F.S. NO INCREASE IN PRICE

# IRISHMAN'S DIARY

*In the Tram : Irish Courtesy : The Cambridgeshire*
*Horses in Russia : "Peg" Woffington*

### *His Crowded Hour*

There are, of course, roads to fame in every walk of life; and, given the opportunity and the initiative to grasp it, there are great heights to which a mortal may ascend. This old truth was aroused by a wedding-engagement announcement in a cross-Channel newspaper, which reached me during the recent dreary days wherein the earthly accomplishments of the bridegroom-elect were brushed over with the bare statement that he is a member of Parliament who "took silk" in a certain year; then, as if these really eminent positions in life are but commonplaces, we were given a somewhat extended review of the M.P.'s feats of daring in the air. Having no "head" for heights, and never having dared to emulate the late "Jaques" McCarthy, of the old *Freeman's Journal*, who spent a night atop of Nelson's Pillar, I can the more readily acclaim the pluck and agility of the Leeds legislator and advocate who, after scaling a 150ft. mill chimney, gave further proof of his prowess by climbing to the top of a 500ft. radio mast—a fairly stiff ascent for one who, like myself, follows a sedentary calling. Such is fame!

At present I am satisfied to leave the laurels for such-like deeds of derring-do with steel-erectors and steeplejacks, who get well paid for the job, and aspiring youths who, if caught, may get away with a homily from a paternally-minded magistrate. Yet, one never can tell what even a "Quidnunc" may be called upon to do. It is hard to keep a good man down.

### *In the Tram*

Dr. Johnson once remarked to a fine gentleman who had just returned from Italy, and was being questioned by his friends about his adventures: "Sir," he said, "some men will learn more in the Hampstead stage than others in the tour of Europe"—and, unquestionably, the old fellow was right. The difference between men consists to a large extent in the intelligence of their observations. And where can one make a better study of people than in our Dublin trams and buses? When we take the Donnybrook tram, we are not at all in the same atmosphere as when going through Thomas and James's streets. There is more comfort, perhaps, in the suburban vehicle, but rarely as much humour or wit. And sometimes, too, one might be inclined to make a comparison in the manners of the company. While, apparently, enjoying the best comforts of life, the well-dressed folk look more worried and disturbed with cares than those in the working quarters, and the good spirit of those returning from their day's toil is often infectious. The tram can be amused considerably by some individual whose witty observation comes like a flash of lightning on a gloomy day.

### *Complaints of Discourtesy*

The Paris Tourist Association is demanding complaints of any discourtesy to visitors. The organisation is determined that foreigners arriving in the French capital shall carry away happy impressions of the people, especially public officials. The suggestion might be adopted here. There was a time when Dublin was regarded as the most polite city in the world, but I fear that our guests are more appreciative of the attitude of the country people to them, and their desire to facilitate them in having a pleasant stay in the land. They greet the visitor with a friendly smile or an amusing retort. During the summer I was motoring with some English friends, and we were uncertain if we had taken the right road. We stopped an old man, who smiled through the window. "Is this the right road to ——?" asked the driver. "Well now, if yer motor car was turned the other way ye would be going right," he answered, as he prepared to explain the various turnings.

### *The Horse in Russia*

Here is a chance for Ireland. A stud farm has been started in Russia for the purpose of breeding from English thoroughbreds. This establishment stands near Erivan, the capital of Soviet Armenia, and it is being run by the Transcaucasian Commissariat of Agriculture. The new stud consists of five stallions and about fifty mares. It stands in about two thousand acres of ground, mostly rich pasture.

Racing in Russia is a monopoly of the State and so is betting. Different breeding interests and different regions supply the competitors, and the Commissariat of Agriculture controls the whole issue. Irish horses have often been exported to Russia. During the years before the War many Russians from the then St. Petersburg and Moscow visited this country for the purpose of buying hunters—a few bought thoroughbreds. They may do so again.

### *Glorious Fame*

The recent "stark and staggering disclosures," by a Hollywood film director, must have shattered many illusions that some, at least, of the "movie queens" had belied Addison's dictum about the inability of mortals to command success: a natural gift of the right type of features, together with self-assurance sufficient to impress a discerning producer, were, we thought, an adequate prelude to the sudden appearance of more brilliant neon signs outside countless numbers of cinema theatres—the star would soar overnight! But now I learn from the disclosures, the "pride of the lots" must go through a long and drastic training whilst suffering under indignities which budding actresses of the eighteenth century might well have resented. Transition from the nadir to the zenith is, however, swifter in these days of American efficient methods, but the novice, we are told, must be steeled to hear herself referred to in such-like terms as "big pumpkin," "flat-foot," and "old square-head"—the latter almost betrays the subject's Nordic origin! Soon the unpleasing epithets may be forgotten when there appears around the world a new name "synonymous with passionate, glorious, hectic love." Then will come the strings of superlatives so generously used by the publicity agents.

### *"Peg" Woffington*

I find, by the way, that Hollywood has little, if anything, to teach Dublin in the lavish use of superlatives. Here is an eighteenth century effort from Clarendon street, the home of Hitchcock, who wrote "A Historical Review of the Irish Stage": ". . . from the 'Polly' of that day sprung the most beautiful, elegant, accomplished, captivating Woffington, to please and charm contending Kingdoms." The context of this quotation from Hitchcock's account of the first Dublin production of the "Beggar's Opera" is of particular interest, because in it the author, flouting most other authorities, definitely places that performance of Gay's work, in which "Peg" Woffington made her earliest stage appearance, as having occurred in Madam Violante's improvised playhouse in Fownes's Court, part of the site of which is covered by the Commercial Buildings. The story of Woffington's unaided, rapid rise to the acme of fame is astonishing in these days, when the Press agent is the necessary clay for the feet of some of our popular idols. "Peg" was the daughter of a humble parentage—her father a Dublin stone-mason, her mother a pedlar of fruit at the theatre door—who, by that natural charm, personality and quality of mind that are not wholly confined to persons of rank and quality, became the arbiter of the fashions and dictator of concurrent social tastes, with, as Hitchcock says, the easy grace of a well-bred woman of society.

### *Mr. O. V. Watney*

Congratulations to Mr. Oliver Watney upon the success of his representative in the Cambridgeshire. Mr. Watney is a good sportsman, who for some years now has given substantial support to Irish racing, although he is a one hundred *per cent.* Englishman. A member of the great brewing family of Watney and partner, this keen young sportsman is tall and dark, and a great favourite in social circles. He has won races here, and still keeps some horses in training this side of the Channel. There are a great many people very much the richer to-day through Wychwood Abbot's win, for numbers of astute folk had doubled the Abbot with Enfield, and for a small sum have run into a little much-needed money. Sympathy, however, must go to the other astute division who had Commander III. heavily backed to win, and who have seen the winter coal (or perhaps the turf) withheld from their grasp through the medium of their investment failing them by half a length.

QUIDNUNC.

## ORCHESTRA AND CHOIR

### ENJOYABLE DUBLIN CONCERT

It was gratifying to see every available seat in the Abbey Lecture Hall, Dublin, occupied last night for the concert given by the Harding Orchestra and the Caledonian Male Voice Choir. It was a most enjoyable affair, which reflected credit on both organisations. One has pleasant memories of good work done in the last season by the Harding Orchestra.

They are a band of enthusiastic musicians, and it was pleasing to learn that they had extended their numbers and have now within their ranks a number of first-rate wood-wind and brass instrumentalists, all under the direction of Superintendent C. O'Donnell Sweeney, the musical director of the Dublin Metropolitan Guards' Band.

As an opening number, they played the Overture from "Russlan and Ludmilla," one of the later works of the Russian national composer, Glinka. Both in this and the succeeding works they showed admirable touches. One liked especially the lively treatment of the "Farandole" from Bizet's "L'Arlesienne Suite." It had an infectious dancing rhythm, in contrast with the "Menuetto" from the same suite, which was rather heavy-footed.

The outstanding feature of the orchestral work, however, was the playing of Weber's Clarinet Concerto No. 1, in F minor."

It is a combination not frequently heard, though Brahms has used the clarinet in a number of his later works. In the Weber concerto played last night one could appreciate the art of the composer in the manipulation of his instruments, and the happy use of the dialogue between the wind instrument and the strings, and notably between the clarinet and the horn, in the lovely *Adagio* movement. Sergeant D. J. Keeshan was a splendid soloist. His tone was rich and mellow throughout, and his phrasing beautiful. He was splendidly supported by the orchestra, all sections of which carried well its part. One felt that the orchestra had justified its existence by its presentation of this piece alone. In addition, however, it contributed Professor O'Dwyer's arrangement of three old Celtic melodies, and the overture from the same composer's "Rosaline," with which he won the Feis Ceoil Prize for composition in 1900.

There was some fine singing by the Caledonian Male Voice Choir, under Mr. L. G. Banton. They sing in a fine robust style, plenty of tone if a little rough, and their shading is well done, though the *piano* singing could be a little finer. They were particularly happy in Robertson's arrangement of "Sing No More, Ladies," some sea songs, and an Irish group. Cooke's setting of "Strike the Lyre" was also well sung.

Completing the programme were some solo items by Miss Sydney Jameson, contralto. She was not too steady in the Saint-Saëns *aria*, "Softly Awakes My Heart." The *aria* is rather hackneyed, but one forgot that in the excellence of the accompaniment supplied by Mr. Fred. Stone. Miss Violet Mackinnon played the accompaniments to the choir in admirable fashion.

## HIGH-SPEED TYPES FOR BRITAIN

Four new air liners which will be commissioned by Imperial Airways early in 1935 are now in an advanced stage of construction. They are intended for "special charter" flights and for the operation of auxiliary services where traffic does not justify the use of larger machines.

Two are monoplanes with accommodation for six passengers and a crew of two. They have retractible under-carriages, and will cruise at 150 miles per hour. Their range varies between 475 and 600 miles, according to the load which they are carrying.

The others are of the biplane type, and with a full load are capable of flying at about 200 miles per hour. Seven passengers will be carried by each of these machines, which will be named "Boadicea" and "Britomart."

## AFTER THE HORSE SHOW

### MILITARY TATTOO AT BALLSBRIDGE

### USE OF JUMPING ENCLOSURE

At a meeting of the Council of the Royal Dublin Society which was held in the Council Room, Ballsbridge, the Right Hon. Viscount Powerscourt, K.P., President, presiding, Mr. Justice Wylie brought forward a recommendation from the Premises Committee requesting the Council's permission to grant the use of the Jumping Enclosure to the Minister for Defence for the purpose of holding a Military Tattoo in September next.

It was resolved that the necessary permission be granted, members of the Society to be admitted free to the Tattoo and the Members' Stands to be reserved for their exclusive use.

Permission was granted to Mr. Leo Whelan, R.H.A., to exhibit his portrait of the Society's Director (Dr. Bohane) at the forthcoming exhibition of the Royal Society of Portrait Painters to be held in London this month.

### SUCCESS ALL ROUND

The Director made a statement on the Society's operations during the year, which he was happy to say had been a very successful one, notwithstanding the great difficulties to be confronted. The Bull Show, the Spring Agricultural Show, and particularly the Horse Show, had exceeded all expectations with regard to entries received and support accorded. The Saturday events at the Horse Show, instituted this year for the first time, had met with unanimous support and approval from the public in general.

The President expressed the Council's appreciation of this most satisfactory report.

Attention was drawn to a fine pair of antlers of an Irish red deer of unknown age which had recently been unearthed in a sand pit in the Society's grounds at a depth of 15 feet, and had been mounted and hung on the wall of the Council Chamber.

The honorary membership of the Society was conferred upon Herr Wilhelm von Kuhlmann for the period of his term of office as German Minister to the Irish Free State.

Dr. T. J. Nolan, Chairman of the Library Committee, reported that the number of books borrowed by members for the ten months ending October 31st was 117,465, as compared with 111,665 for the same period last year.

### COMMITTEE OF AGRICULTURE

A meeting of the Committee of Agriculture was held yesterday, Vice-Admiral A. Craig Waller, C.B., presided. Also present:—Mr. Justice Wylie (Vice-President), D. R. Pack-Beresford, O.B.E., D.L. (Hon. Secretary); Mr. J. V. Coyle, C.B.E.; Mr. John Leonard, Mr. J. M. Sweetman, K.C.; Mr. R. A. Butler, Mr. H. Barrington Jellett, Mr. T. Levins Moore, Senator T. Westropp Bennett, Mr. T. O'Connell, F.R.C.Sc.I.; Mr. Richard Kelly, Major W. G. Dease, Lord HolmPatrick, D.S.O., M.C.; Major E. M. Conolly, C.M.G.; Mr. H. J. Toler-Aylward, Mr. P. J. O'Neill, Mr. J. E. St. George, Mr. R. W. Hall-Dare, Captain A. F. Maude, Major M. C. Hamilton, Mr. L. C. Cuffe, Mr. F. B. Barton, Mr. R. K. Wright, and Mr. Edward Bohane, C.B.E., LL.D. (Director).

The list for the next election of the Committee of Agriculture was prepared, and the following recommendations of the Shows' and Sales' Committee were unanimously approved:

That the list of prizes for the March Show and Sale, 1935, be similar to that for 1934, with the following exceptions:—

(a) That the classes for yearling bulls be limited to animals calved not later than the 30th June, instead of 31st August, as heretofore—this alteration being made at the suggestion of the Department of Agriculture, so that all animals exhibited may conform to the prescribed minimum age for licensing purposes;

(b) That the auction sale rule in regard to the minimum bid of fifteen guineas be amended by the addition of the words "unless the Society direct otherwise."

The proposed list of Judges for the March Show and Sale was adopted, and Messrs. Gavin Low, Ltd., were re-appointed auctioneers.

Messrs. J. E. Mills, Ltd., and Mrs. Lawlor and Sons, were re-appointed caterers for the year 1935, it being decided that the catering at the Spring Show be divided between the two firms, as at the Horse Show.

## COMMERCIAL FRUIT

### FINE DISPLAY AT DUBLIN SHOW

Were it not for the promise of the Department of Agriculture to indemnify the Society against any loss, the Royal Horticultural and Arboricultural Society of Ireland could not have held the fine display of apples and other fruit, which came to a conclusion in Lord Iveagh's covered court at Earlsfort terrace, Dublin, yesterday.

It had been intended to hold the show in portion of the Royal Dublin Society's premises, Ballsbridge, but, as building operations are in progress there, this was impossible. It is hoped, however, that future fruit shows will be held at Ballsbridge.

It was at the request of the Department of Agriculture that the classes for boxes and barrels of commercial fruit were included, and the manner in which they were supported not only served to show their necessity, but also demonstrated to the public the extent to which commercial fruit-growing is being carried on.

### THE IRISH APPLE

Dessert apples at this year's show made a striking exhibition, and many visitors were surprised to find that apples of such excellent colour and bloom were grown in the Irish Free State. Those who have compared the flavour of Irish with that of American apples unhesitatingly favour the home product.

Much of the success of the show was due to the secretarial work of Mr. E. Kelly.

No show of fruit being complete without specimens of young fruit trees for planting, the Royal Horticultural Society offered a prize and gold medal for the best collection of hardy fruit trees and bushes. These awards were won by Messrs. Wm. Watson and Sons, Ltd., Killiney Nurseries, Co. Dublin, where the propagation of fruit trees is a commercial industry, about thirty acres being devoted to fruit trees alone.

The Royal Horticultural Society announce that arrangements have been made to have an auction of the exhibits in barrels, boxes, cartons and trays to-day at 3 o'clock in the show grounds at Earlsfort terrace.

## KEVIN BARRY MEMORIAL

### STAINED GLASS WINDOW

### UNVEILING CEREMONY IN UNIVERSITY COLLEGE

A MEMORIAL window to Kevin Barry, University College (N.U.I.) student, who was executed in 1920, has been erected in University College, Dublin, by students of the College.

A Memorial Mass was celebrated yesterday in University Church, St. Stephen's Green, by the Rev. John Burke, in the presence of a large and distinguished congregation. The memorial occupies a window in the Council Room of the College. It was unveiled in the presence of President de Valera, many Ministers of State, and of various diplomatic and consular representatives of foreign countries, senators and deputies.

The window consists of eight panels, depicting incidents in the history of the country. It was designed by Mr. R. J. King, of the Harry Clarke Studio, where it was executed.

Mr. Desmond Bell, President of the Students' Representative Council, occupied the chair.

The O'Rahilly, having unveiled the window, said that he would ask the students always to keep in mind that the window was meant to be a permanent memorial of a student of their College who, 14 years ago, had given his life that his country might exist. He had been only a first-year student, but his memory would last longer than the memories of many who had achieved distinction in the College. The unity for which Kevin Barry had laid down his life could only be brought back by fulfilling the aim for which he laid down his life—by the establishment of an independent Irish Republic.

### A NATIONAL MEMORIAL

Dr. Denis J. Coffey, Vice-Chancellor and President of University College, said that on behalf of the College he most cordially and gratefully accepted the presentation, which was a truly national memorial of the circumstances they were living in at that time and a symbol of the loyalty and affection for their country of the students of University College in Kevin Barry's day and of those who came after. The life of this young heroic soul, whose action touched in the deepest manner the hearts of Ireland on the day of his death, was remembered in the College with pride and grief, profound and sincere. Many great assemblies had been held in the College, but none had touched the students more deeply than this, for that reason every member of the College, Governing Body and staff joined with the students in this assembly. There was a common feeling among them wherever love of Ireland was concerned. The College represented the Ireland of to-day and venerated the national traditions. Kevin Barry was representative of the dominant feeling in the College and of the Ireland of his day, and his heroic death raised him even in the estimation of his enemies. They were glad to have this memorial not only as a tribute to Kevin Barry, but also for its artistic value. It was beautifully executed and noble in its composition. He was no politician, but on this occasion he could not refrain from saying may God remove the bitterness which divided parties in Ireland and bring back unity.

### THIRTY-TWO COUNTIES

Dr. Harrington, who was one of Kevin Barry's company, proposed a vote of thanks to the donors of the memorial window, and said that associated with Kevin Barry were other students of the College. Frank Flood, an engineering student, had also been captured and executed. They of Kevin Barry's company had not forgotten, and would never forget, the ideals for which Kevin Barry fought and died. As one now living in Belfast he hoped it would be remembered always that there were 32 counties in Ireland.

The Chairman seconded the motion, and thanked particularly Mr. John B. Bourke and The O'Rahilly, to whom the erection of the memorial was to be credited more than to any other men. He thanked Mr. King, the designer. He also tendered thanks to the Chancellor, President de Valera, the Ministers of State, the Foreign Ministers and Consuls, and representatives of various countries, for attending, and also the representatives of University College, Cork, of the College of Surgeons, and of Trinity College.

Those present included:—President de Valera, Mr. S. MacEntee, Minister for Finance; Mr. F. Aiken, Minister for Defence; Mr. T. Derrig, Minister for Education; Dr. J. Ryan, Minister for Agriculture; Mr. Conor Maguire, K.C., Attorney-General; Mr. F. Fahy, Ceann Comhairle, Dail Eireann; the Lord Mayor of Dublin (Alderman A. Byrne, T.D.); Colonel J. J. O'Connell, Commandant Delaney, Mr. Michael Hayes, N.U.I.; Senator M. Comyn, Madam Maud Gonne MacBride, Professor E. P. McLoughlin, Professor B. F. Shields, Professor W. J. Conway, Miss Green, Mr. J. J. Walsh, Mr. and Mrs. Barry, Mr. N. J. Barry, Mr. P. F. Donovan, Mr. Sean O hUadhaigh, Dr. W. Grimley and Mr. Thomas Kissane, who were members of Kevin Barry's company, and in action with him.

## MEDALS FOR BRAVERY

Firemen Charles Waring (left) and David Nelson, members of the Belfast Fire Brigade, wearing the medals with which they have been presented by the Lord Mayor of Belfast for their bravery in a fire rescue.

## LETTERS TO THE EDITOR.

### A FARMER'S PROTEST

TO THE EDITOR OF THE IRISH TIMES.

SIR,—I write to you, not as a clergyman, but as a farmer and a payer of land purchase annuities. I wish to put my ideas before your readers, so that, if they are wrong, the error may be pointed out by some one better instructed than I am.

The land to which I refer was bought under the land purchase legislation. The purchase money was paid to the landlord by the British Government. That money was raised by the British Government by the issue of Irish Land Purchase Guaranteed Bonds. The guarantee meant that the purchaser of the bonds would get the interest of his money on the security of the British Government, no matter what happened in Ireland. What I gained was immediate ownership of the land and a much reduced and terminable annual payment, instead of the old rent, until the amount of the purchase money, and interest on it, was paid off. These annuities were to be paid to the Irish Land Commission, at first under the British Government, and, since the Treaty, under the Irish Free State Government. I understand that my responsibility ends when I pay my annuity to the present Irish Land Commission. I and my neighbours paid our annuities regularly and cheerfully; for we considered that we had got very good value for our money. Then trouble began. Our present Government refused to send on the annuities to the British Government which had provided the purchase money; with the result that the bond-holders had to be paid out of the British Exchequer, owing to the guarantee—that is, that the British taxpayer had to pay the money which Irish farmers undertook to pay in order to buy out their farms. This money has thus been paid up to date by the British taxpayer since Mr. de Valera refused to do so.

Now herein is a marvellous thing. My annuity already has been paid by the British taxpayer; yet the Irish Free State Government demands that it must be paid to it as well. So my land has to be paid for twice over—once by the British taxpayer, and again by myself. As I said, I willingly and cheerfully paid my annuities to the people which lent me the money; but why should I pay to people who never lent me a penny? Where do I stand at all from a legal point of view? Am I legally and validly paying off the money which I owe?

But this is not the end of my trouble. Neither the British Government, nor the British taxpayer to whom it is responsible, saw any fun in paying for my land; and in order to get the money which they had lent me, proceeded to tax the produce of my land by imposing a crushing tariff upon all its produce sent to their market. That tariff cost me £18 the other day, which would pay my covenanted land annuities for several years. As far as farming is concerned, I am down and out. I hear of the Government's giving subsidies here, there and everywhere; but I have not seen a penny of them. In any case, what benefit is a subsidy to me when I have to pay it out again to provide subsidies for all my neighbours?

In conclusion, may I say a word as a clergyman rather than as a farmer? Our present trouble began with the refusal to remit the land annuities to those who lent the money. Mr. de Valera says that they have neither a legal nor a moral right to them. In my opinion, the annuities are a just payment to England for value received; and that to divert them to any other purpose than that of paying off the land purchase debt is to default in public duty and obligation, and to act the part of a trustee who converts trust money to his own use. This is strong language. I do not for a moment believe that Mr. de Valera has done this of malice propense; but he grossly has been misled and misadvised. While he pursues his relentless course, and while the boasted oracles of truth and justice are dumb, the poor farmer is being crushed out of existence.—Yours, etc.,

DUDLEY FLETCHER.

St. Laserian's, Old Leighlin,
October 31, 1934.

### IRELAND AND THE EMPIRE

TO THE EDITOR OF THE IRISH TIMES.

SIR,—Your thoughtful article on Ireland and the Empire deserves the thanks of all right-minded Irish people. For it is only by remaining in the Commonwealth that prosperity can come to this country. Many who agree with you are afraid to say so, for fear of not being considered patriotic, there being a sort of undercurrent of feeling that if you praise the English, or the Dominions, you are thereby be-littling Ireland. Contempt for the Colonies is not confined to the Irish. I lived in England for some years, and I well remember when I visited Australia and New Zealand about fifty years ago how we sniffed at anything "Colonial," and I am heartily ashamed of some of my old ignorant and insular remarks on the subject.

Since then I have been to South Africa, and, within the Union, from the Atlantic to the Pacific, you can put eight Irelands in a row, besides a few more to the north and south, without mentioning Kenya, Uganda, etc.

Now, however, the Colonies have come into their own, and one must remember they are just as much the work of Irishmen as of England and Scotland.

I am no politician, but simple arithmetic and moderate geography shows how impossible it is for a little island like Ireland to remain aloof, especially when it is only three-quarters of it that is endeavouring to do so.

Irish men and women have made their mark all over the world, and the country will be judged on its merits, not by the preaching of envy and hatred towards another nation, or by the squabbles of politicians, but by our own virtues, honesty, hard work, and common sense. If we love our country, let us seek her real welfare, foster her development by all means, but give up the gospel of hate, and be ready to take an honoured place in the greatest Empire the world has ever seen.—Yours, etc.,

"AN OLD IRISH LADY."

Dublin, October 31st, 1934.

### HOUSE-OWNERS

TO THE EDITOR OF THE IRISH TIMES.

SIR,—As Secretary of the Irish House Owners' Protection Association, I desire to draw the attention of the public to the fact that a meeting was convened under the auspices of the "Property Owners' Association," at the Commercial Buildings on the 30th inst. This association has nothing whatever to do with the association known as the Irish House Owners' Protection Association, which was formed in the year 1923, under the presidency of Senator Sir John Keane, Bart., D.S.O., and which during the past ten years has devoted itself to the pursuit and protection of the interest of owners of property in Southern Ireland.

During this period our association has worked strenuously in the interests of house-owners, not only in taking the necessary steps in regard to legislation, but in providing for its members legal advice. It is vital that there should be no division in the ranks of house-owners—otherwise the whole idea and principle underlying the impetus to organisation is doomed to failure.—Yours, etc.,

G. FINLAY-MULLIGAN,
Secretary,
Irish House Owners' Protection Association.
11 Wicklow street, Dublin.
October 31st, 1934.

### THE BANKING COMMISSION

TO THE EDITOR OF THE IRISH TIMES.

SIR,—The names of the members of the Commission of Inquiry into Currency and Banking are a source of great hope for the future of the Free State, as they are a proof that the conservative citizens at last see that, unless all classes in the State become united, its prosperity is hopeless. These men, instead of abusing the individual members of the Government, and doing their best to destroy its efforts to benefit the State, are willing to join in endeavouring to make it more prosperous. What a pity it is that Mr. Cosgrave, whom all acknowledge to wish well to the State, and his supporters do not cease their endeavours to injure the Government, even by their failure to oppose the destruction of the use of the roads of the country. A special cause of rejoicing is the fact that one of our bishops is willing to help the Government in its hard work in governing the country, since lawlessness has grown even among the wealthiest portion of the community.—Yours, etc.,

JOHN SWEETMAN.

Dublin, October 31st, 1934

## DERRY AND RAPHOE SYNOD

### DIOCESAN COUNCIL ELECTIONS

The following are announced as the results of the elections of the Derry and Raphoe Diocesan Synod at the annual meeting on Wednesday in Derry.

Diocesan Council—Derry Clerical—Canon MacQuaide, the Rev. James Kelly, Canon Cowell, Canon Thompson, Canon Beckett, Canon Duncan, Canon Sixsmith, the Rev. T. Kelly, Canon Williamson, Canon Meredith, the Rev. H. O'Donnell, the Rev. W. T. Macourt, the Rev. T. A. H. Moriarty.

Supplemental—The Rev. D. Kelly and the Rev. J. G. MacManaway.

Derry—Lay: Lieut.-Col. Hart, D.L.; Sir B. McFarland, Bart., Lieut.-Col. Galbraith, D.L., O.B.E.; Mr. T. B. Adams, Col. MacNeece, Mr. T. C. Wylie, Col. Beresford Ash, D.L.; Col. J. L. Montgomery, C.S.I.; Mr. Hume Babington, Major Jas. Colhoun, M.C.; Mr. I. J. T. Colquhoun, Capt. J. C. Herriman, D.L.; Sir F. G. Heygate, Bart., D.L.; Mr. Jas. Stevenson, D.L.; Mr. E. T. R. Herdman, Capt. W. A. Lane, M.C.; the Right Hon. M. M. McCausland, H.M.I.; Mr. J. F. A. Simms, the Earl of Belmore, D.L.; Mr. D. S. Irvine, O.B.E., J.P.; Sir D. E. B. McCorkell, M.B.E., D.L.; Mr. S. W. Toms, Mr. Jeff Young, Major J. C. W. Hime, Mr. R. H. Ellis, Mr. J. A. Williams, Mr. J. G. Magee, Mr. W. A. Ingram, M.V.; Mr. John Harvey, Mr. E. G. Cary, Judge Osborne, K.C.

Supplemental—Mr. W. K. Ellis, Capt. Gosselin, R.M.; Sir C. E. Stronge, Bart., D.L.; Mr. Wm. McCarter.

Raphoe—Clergy: Canon Staunton, Canon Homan, the Very Rev. J. P. Conemey, the Rev. A. Noblett, Canon Tarleton, the Rev. A. R. S. Munro, the Rev. G. N. Tunder.

Supplemental—The Rev. G. Foot and Canon Steele.

Raphoe—Lay: Capt. J. S. Hamilton, Mr. W. H. Donaldson, Mr. T. A. McClintock, M.R.C.V.S.; Mr. John Sweeney, Mr. T. T. Stubbs, Sir H. Stewart, Bart., D.L.; Brig.-General Bushe, C.M.G.; Brig.-General Ovens, C.M.G.; Capt. J. Boyton, Mr. M. S. Moore, H.M.I.; Mr. George Sterritt, Mr. W. T. Arnold, Mr. John Coulter, Col. W. A. Bowen, D.S.O.; the Hon. C. L. Corry.

Supplemental—Mr. Andrew Wray, Mr. H. C. Cochrane, Mr. R. G. Henderson, Major Humfrey.

Assistants to Lord Bishop in Diocesan Court—Clerical: The Archdeacon of Derry, the Dean of Derry, the Dean of Raphoe. Lay: Mr. J. R. Scott, D.L.; Mr. J. F. A. Simms, the Earl of Belmore, D.L.

The hon. secretaries of the Synod—the Dean of Derry, the Archdeacon of Derry, the Archdeacon of Raphoe, Mr. J. R. Scott, D.L., and Capt. W. H. Wagentseiber—are *ex-officio* members of the Diocesan Council.

# ON THE WIRELESS

## *Daily Programme Review*

**DUBLIN:** Robert Irwin (baritone), with Orchestra, 8.35.

**BELFAST:** "Old-Time Songs," 9.20.

**B.B.C. NATIONAL:** Choral and Orchestral Concert, 10.15.

**NORTH REGIONAL:** Vaughan Williams's Sea Symphony, 9.5.

**SCOTTISH REGIONAL:** The London Gaelic Choir, 9.20.

**LEIPZIG, &c.:** Operatic Programme, 9.30.

**GERMAN STATIONS:** Concert of Contemporary Music, 7.15.

"A SEA SYMPHONY," Vaughan Williams's work, written for soprano and baritone solo, chorus and orchestra, was first produced at the Leeds Festival in 1910, when it definitely marked him as a composer of importance, coming as it did three years after his "Toward the Unknown Region" (broadcast recently), which was his first important work for choir and orchestra. Under the general title of "Northern Concert Hall" the work will be performed by the Huddersfield Choral Society's Chorus and Orchestra, with Elsie Suddaby and Keith Faulkner as soloists, Dr. Malcolm Sargent conducting. The concert will be relayed from the Town Hall, Huddersfield, at 9.5 p.m.

Sir Dan Godfrey has not laid aside his baton for long. Listeners will hear a concert under his direction to-night, when he will conduct the B.B.C. Orchestra in a programme of music, including Strauss's Symphonic Poem, "Don Juan" (London Regional, 9.5).

Bach Cantatas, for the time being, are not included in the Sunday afternoon B.B.C. programmes, so that a performance of one to-night will be the more appreciated by admirers of this kind of music. In the choral and orchestral concert to-night the Whitsun Cantata (No. 68), "God So Loved the World," is the first of two items comprising the programme. One of Bach's shorter cantatas, it is possibly one of the best known to a great number of listeners. The other choral work to be given is Handel's Chandos Anthem. A long list of first-class soloists will be supported by the B.B.C. Symphony Orchestra (conducted by Leslie Woodgate).

Solomon, the eminent pianist, will play the Four Ballades of Chopin in his recital at 8.50 in the Droitwich programme.

A performance of Mascagni's opera, "Cavalleria Rusticana," will be relayed from Sadler's Wells Theatre by all Regionals at 7.55.

## *TO-DAY'S PROGRAMMES.*

**DUBLIN—223 Metres (1,348 Kc.) (1 Kw.), ATHLONE—531 Metres (565 Kc.) (60 Kw.), and CORK—242 Metres (1,240 Kc.) (1 Kw.).**

1.30-2.30—Time, Stock Report, Weather and Gramophone.
6. 0—Children's Hour. John Clarke-Barry's Trio. Mab Hickman: Story. Tomas Luibheid: Sgeal.
6.45—News
7. 0—C. M. Ni Dubhghaill: Talk on Irish Monastic Institutions-Clonmacnoise.
7.15—D. Macardle: "Our Drama To-day"
7.30—Time.
7.30—Station Orchestra.
8. 0—R. Irwin (baritone): The Yellow Boreen (arr. Somervell); The Boy from Ballyteerin (Robinson); The Chapel on the Hill, Back to Ireland (Stanford).
8.10—Station Orchestra.
8.35—R. Irwin with Orchestra: Ethiopia Saluting the Colours (Wood); False Phillis (arr Lane Wilson); La Belle Dame sans Merci (Stanford).
8.45—R. MacNamee (Piano): Caprice (Partita in C minor) (Rach); Au Bord d'une Source (Liszt); A Village Fête (Esposito).
9. 0—E. Mirrelson (soprano): The Dancing Lesson (Oliver); Mountain Lovers (Squire); One kind Word (Deane); Waiting (Baynes).
9.15—Teresa Breyton: Readings—In November; With the Sidhe; Life; Hallow Eve Colcannon; Lines to a sod of Turf.
9.30—M. Ni Suilleabhain: Amhrain—Neilli; Gaire na mbhan; Si Noirin mo mhian; Goide sin don te sin; Sadhb Ni Mhuirgile.
9.45—M. Kavanagh (trad. fiddle): Air, The Lark in the Clear Air; Jigs: The Jolly Corkonian; The Idle Road. Reels: Miss Monaghan; The Copper Plate. Hornpipe: Whiskey, you're the Devil; Sean O'Neill's March.
10. 0—Sponsored Programme.
10.30—Time, News, Weather.
10.40—Gramophone.
11. 0—Close down.

**BELFAST—267.4 Metres (1,122 Kc.) (1 Kw.).**

10.15—The Daily Service.
10.30—National Programme.
11.45—Albert Taylor (organ).
5.15—Children's Hour.
5.55—Agricultural Market Prices for Northern Ireland.
6. 0—Time. News. Weather.
6.30—London Regional Programme.
7.15—"For Ulster Farmers." Pigs Marketing Board Policy: A. N. Duckham, M.A., Secretary, Pigs Marketing Board (Northern Ireland).
7.30—Gramophone (Dance Music).
7.55—As West Regional.
9. 5—"Ulster Poets and Poetry"—4. Nineteenth Century Writers, by Lyle Donaghy.
9.20—"Old-Time Songs."
10. 0—Time. News. Weather.
10.10-12.0—London Regional Programme.

**NORTH REGIONAL—449.1 Metres (668 Kc.) (50 Kw.).**

10.15—The Daily Service.
10.30—National Programme.
5.15—Children's Hour.
6. 0—Time. News. Weather.
6.30—Reginald Liversidge (organ).
7. 0—"Music of the People"—2: Swaledale Veteran Vocal Quartet.
7.25—"Anatomy of Music"—2. Illustrated on the gramophone by J. E. Wallace, Mus. Doc.
7.55—As West Regional.
9. 5—"Northern Concert Hall," the Huddersfield Choral Society's Chorus and Orchestra, with Elsie Suddaby (soprano) and Keith Falkner (baritone); "A Sea Symphony, by Vaughan Williams.
10. 0—Time. News. Weather.
10.10—"Round the World Away." snapshots from the life of Captain James Cook; a play by James R. Gregson.
10.45-12.0—London Regional Programme.

**NATIONAL—1,500 Metres (200 Kc.) (30 Kw.).**

10.15—The Daily Service.
10.30—Time. Weather.
10.45—What's the right food after weaning? By a Doctor.
11. 0—Reginald New (organ).
11.30—For the Schools.
11.50—The New Victoria Cinema Orchestra.
12.30—The B.B.C. Dance Orchestra.
1.15—Friday Midday Concert.
2. 0—For the Schools.
3.15—To Unemployed Clubs; John Hilton: "This and That."
3.35—Herring Fisoiine Bulletin.
3.40—The B.B.C. Midland Orchestra.
4.30—The Hotel Metropole Orchestra.
5.15—The B.B.C. Dance Orchestra.
6. 0—Time. News. Weather.
6.25—Special Notices connected with Government and other Public Services.
6.30—Keyboard Talk. "Beethoven": D. F. Tovey, Mus.Doc. (Reid Professor of Music, Edinburgh University).
6.50—In Your Garden, C. H. Middleton.
7.10—From Plainsong to Purcell: The Foundations of English Music.
7.30—"The Air-Do-Wells" in a new entertainment, with Jean Colin, Effie Atherton, Eve Becke, Ronald Hill, Claude Gardner, Wilfrid Thomas, Marion Dawson.
8.30—"Is that the Law"?—2. "The Case of the Dead Schoolmaster."
8.50—"The Four Ballads of Chopin, played by Solomon.
9.30—Time. News. Weather.
10. 0—"The Causes of War"—4: Professor J. B. S. Haldane, F.R.S.
10.15—Choral and Orchestral Concert: Kate Winter (soprano), Doris Owens (contralto), Percy Manchester (tenor), William Parsons (bass) Edwin Renbow (harpsichord), Berkeley Mason (organ), and the Wireless Chorus and the B.B.C. Symphony Orchestra.
11.10—"Old China," from last Essays of Elia, by Charles Lamb, read by John Maude.
11.15-12.0—Dance Music.

**SCOTTISH REGIONAL—373.1 Metres (804 Kc.) (50 Kw.).**

10.15—The Daily Service.
10.30—National Programme.
2.30—For the Schools.
5.15—Children's Hour.
6. 0—Time. News. Weather.
6.30—Gardening Talk. Dudley V. Howells: "Garden Work for the Month."
6.45—Excerpts from Programmes in the week beginning November 4.
6.55—The Scottish Studio Orchestra and Annie Mill (contr.).
7.45—"For Scottish Farmers in Particular." A. D. Buchanan Smith.
7.55—As West Regional.
9. 5—Scottish Poetry—5. Anonymous Lyrics (sixteenth and seventeenth centuries). Read by C. R. M. Brookes.
9.20—Reiteach by the London Gaelic Choir.
10. 0—Time. News. Weather.
10.10—Scottish Dance Music—The Reel Players.
10.30-12.0—London Regional Programme.

**WEST REGIONA

# AGRICULTURAL PRODUCE

## THE EXPORTS TO BRITAIN

## FARMERS CALL FOR PROHIBITION

THERE were delegates from Dublin, Meath, Wicklow, Kildare, Limerick, Offaly, Tipperary, Sligo, Roscommon, Carlow, Longford, Westmeath, Louth, Leitrim and Cavan, at a meeting of the United Farmers' Protection Association, held at 7 Parnell square, Dublin, yesterday.

Resolutions were adopted stating that farmers prepared to sow wheat should be supplied by the Government with the seed necessary, repayment to be made after the marketing of the crop; congratulating the Labour Congress on its national outlook, and particularly in its conclusions on Irish credit and banking; condemning national sabotage through damage to telephone and telegraph wires and the railway system; calling on the Government to prohibit the export of all agricultural produce to Britain, to prohibit imports from Britain, and to create a national money system which would develop the country's resources; requesting that all licences for the export of fat cattle be given to feeders and producers; urging the need of placing on uneconomic ranches the landless men; calling for an inquiry into the working of Mr. Justice Wylie's Court during the past ten years; and asking the Prices Commission to inquire into the prices charged by butchers for meat sold over the counter.

### ELECTION PLEDGES

Mr. P. J. Kettle, President of the Association, said that there never was more need for co-operation among farmers. Many amongst them believed that the present Government had not done its part in carrying out the pledge given at the general election to bring a return of that prosperity which should never have left them. The trouble was not so much the fault of the Government as of the Opposition. Had the Opposition considered agriculture instead of adopting the Hogan policy, the people would not be left to buy foreign food and foreign clothing. It took over 150 years to establish the cattle system, and it would take 50 years completely to eradicate it.

The Government, he said, had not given adequate financial facilities to farmers in order to assist them over the difficulties of the present transition period. Bankers would not touch the farmer, and the Government should be called upon to give them cheaper money.

The necessity should be impressed on Dr. Ryan, Minister for Agriculture, of insisting that the mixture of home-grown wheat should be increased from 6 per cent. to 10 per cent., and next year to 15 per cent. At present the farmers were in the hands of the millers. During the past month the Dublin Corn Exchange was overloaded with home-grown wheat, and farmers were told that the wheat could not be taken off their hands, as there was so much foreign wheat in store, although the country did not grow one-eighth of what was needed to provide them all with home-grown food.

Referring to the manner in which export licences of cattle have been distributed, Mr. Kettle stated that they were given to individuals who never owned a beast, but could stand up with a pocketful of licences and offer them to anyone who wanted them at £3, £4, or £5 each to those who wanted them.

While they were disappointed with the *personnel* of the Banking Commission, it showed that the matter was receiving attention. No matter what the Commission might report, the country could not do anything unless they could control their own credit.

### CONTROL OF CURRENCY

Mr. J. J. Walsh, Limerick, said that in his opinion the Government had not had the opportunity of giving farmers the financial facilities which they wanted. This was due to the 1927 Currency Act. The mere fact of announcing the *personnel* of the Commission was ridiculous. The *personnel* of the Commission was absolutely wrong, and they should strive to get control of their currency and credit. That Association should aim at securing representation on the Commission.

Mr. Sean Doyle, Meath, supported the proposal that the Association should be represented on the Commission, but said that they wanted to abolish the whole system and establish a national credit system.

### WHAT THE FARMERS NEED

Mr. M. O'Reilly, T.D., Meath, said that the hold-up in the delivery of wheat had been brought before the Department of Agriculture, and it was found to be due to insufficient granary accommodation on the part of millers. To counteract that, the Cereal Act provided for the payment of 2ös. per barrel for wheat sold after the middle of January, as against 23s. 6d. per barrel for wheat sold before the end of December. The whole thing boiled down to a question of credit. Unfortunately, the distribution of credit is one of the things that was not functioning as they would like.

"To my mind," said Mr. O'Reilly, "what the farmers need are loans, with a less high degree of security and with lower rates of interest. Smaller sums should also be advanced. I object to the principle that 6 per cent. must be charged to a body of men—the farmers—who are the producers of the fundamental wealth of the country."

They should not let the Banking Commission go into the question of international debts. The farmers of the country need have no international commitments if they confined themselves to producing what the country wanted.

Mr. P. J. Gaffney, General Secretary of the Association, said that if millers had no space for Irish wheat in the autumn because their granaries were filled with foreign wheat, the Government should have power to compel them to make space. The troubles of farmers were due to the present rotten banking system.

# SCHOOL BUILDING GRANTS

## COUNTY COUNCILS RESPONSIBLE

FROM OUR CORRESPONDENT.

*FERMANAGH, Thursday.*

The circular letter of the Northern Ministry of Education of the 19th October, which gave rise to uneasiness with regard to future grants by the Ministry for the building of new schools, stated that, while up to this interest on loans for buildings was paid direct by the regional education authorities, it must be paid in future by the county councils.

The secretary of the Fermanagh County Council wrote then to the Ministry asking if these payments would be recouped to the County Council as they were in the past recouped to the regional education committees, and this morning he received a letter from the Ministry stating:—"The repayment of principal and interest on loans under Section 2, Sub-section 3, of 1923 Act, will have to be paid by the County Council direct. This Ministry will recoup two-thirds to the County Council under Section 75 and 76 of the Act, subject to the condition that the maximum grant will not exceed two-thirds of 1s. rate."

The secretary states that anything over the 1s. rate will, therefore, have to be borne by the local rates.

# LEINSTER CRICKET CLUB'S DANCE

There was a large attendance at the Leinster Cricket Club's annual dance, which was held last night in the Regal Rooms. Among those present were:—Mr. and Mrs. F. J. Reddy, Mr. E. A. Ingram, Miss Ingram, Mr. C. M. Hill, Mr. and Mrs. R. H. Lambert, Mr. N. H. Lambert, Mr. and Mrs. A. E. Bex, Mr. C. J. Lemass, Mr. and Mrs. H. A. Leon, Miss Leon, Mr. J. Lapedus, Mr. V. Newman, Mr. E. Newman, Miss Harris, Mr. D. Newmark, Mr. I. Newmark, Mr. W. Cherrick, Miss Cherrick, Mr. B. Marks, Mr. L. Jackson, Miss Jackson, Mr. J. D. Croly, Miss H. Lanigan, Mr. C. J. Almond, Miss N. O'Rourke, Mr. P. Ryan, Mr. E. Collins, Mr. J. R. Grahame, Mr. D. L. Hennessy.

# AIR DANGER WARNING

## MR. CHURCHILL ON GERMAN AIMS

## SECRET FEVERISH PREPARATIONS

MR. WINSTON CHURCHILL, addressing his constituents at Woodford Bridge, Essex, last night, said that there was an issue far larger than party, which caused profound anxiety—namely, the state of our air defences.

"In spite of the plainest warnings and facts, practically nothing has been done during the whole year. Germany is arming secretly, illegally and rapidly. A reign of terror exists in Germany in order to keep secret the feverish and terrible preparations they are making.

"Even in organised military machines alone Germany would have overtaken us before another year was passed. The Germans also had a gigantic civil aviation, with enormous reserves of pilots and aeroplanes, many of them faster than our fastest military machines."

"When we consider the character of the present German Government, the rapidly darkening European scene and the obligations which Ministers are repeatedly declaring we have in Europe, it is astounding," added Mr. Churchill, "that patriotic Ministers are prepared to go on month after month bearing this load of frightful responsibility, and that so many members of Parliament set their obedience to the party whips above their duty to the nation.

"Mr. Baldwin has used the most formidable and far-reaching expression—astonishing and startling Europe. He has said, 'Our frontiers are the Rhine.'

"Can we be sure that the men now in control of Germany will not reply to that—'Our targets are the Thames!'

"A national emergency was approaching which must be faced with energy and courage, if a safe, coherent and peace-keeping policy was to be found."

# IRISH NEWS IN BRIEF.

**Child on Road.**—A male child was found abandoned on the road near the Tunnel, Glengarriff on Wednesday. The child is alive and healthy, and has been removed to Clonakilty.

* * * * *

**House Fired Into.**—On Wednesday night a shot was fired into the house of James McMahon, farmer, Moyadda, Kilrush, Co. Clare. The pellets struck the front wall and also damaged one bedroom window. The motive is said not to be political.

* * * * *

**Blind Deputation Not Received.**—The Belfast Corporation yesterday declined to receive a deputation of the Unemployed Blind Persons Association, in view of the uproar created by a number of blind persons at the City Hall on Tuesday. The deputation waited in the corridor, and when informed that they would not be received they were indignant and threatened to "expose the members of the Corporation."

* * * * *

**Taken by Irregulars.**—At Kells Circuit Court yesterday, in a claim, Joseph Kenny, Dowdstown, said that he was only a week in residence at his house in 1922 when a party of "Irregulars" came to his place and stayed two nights. On the second night they cleared out almost everything with them in three motor cars. Before going they confined him and his servants in the upper portion of the house. Decree for £60.

* * * * *

**Wage Restoration.**—The Belfast Corporation yesterday defeated by 26 votes to 20 an amendment proposed by Alderman Midgley (Labour) for the complete restoration of the cuts in wages of civic employés made in 1932. The General Purposes' Committee of the Corporation recommended that fifty per cent. of the 10 per cent. cut in the basic salaries of officers be restored from the 1st April next, and that the cuts of 2s. per week and 3s. 6d. per week made in the wages of employés be restored to the extent of 1s. 6d. per week as from the 31st March next. This recommendation was adopted by the Corporation after Alderman Midgley's amendment for a complete restoration of wages had been defeated.

# LANCASHIRE TRADE WITH INDIA

## DEPUTATION TO MR. RUNCIMAN

Representatives of the cotton industries saw Mr. Runciman and other Ministers at the Board of Trade, London, yesterday, to declare their disappointment at the absence so far of any trade agreement between the Indian and United Kingdom Governments to benefit Lancashire interests.

The deputation, arranged by the Manchester Chamber of Commerce and the Joint Committee of cotton trade organisations, was fully representative of all sections of the industry.

It was received by Mr. Runciman, President of the Board of Trade; Colonel Colville, Secretary of the Overseas Trade Department; Dr. Burgin, Parliamentary Secretary of the Board of Trade, and Mr. R. A. Butler, Parliamentary Under-Secertary for India.

Mr. Runciman was twenty minutes late in arriving for the deputation, having been kept at the House of Commons by his statement on Anglo-German trade. Spokesmen for the deputation were:—Mr. R. Bond, President of the Manchester Chamber of Commerce; Mr. W. H. Catterall, President of the Master Spinners' Federation; Mr. J. H. Grey, of the Cotton Spinners and Manufacturers' Association; Mr. A. V. Campbell, a member of the Lancashire Mission to India; Mr. H. Boothman, of the Textile Factory Workers' Association, and Mr. H. Astley Bell, President of the Preston Chamber of Commerce.

The speakers pointed out that last year Sir William Clane Lees, of the Lancashire Mission to India, and Mr. H. P. Modi, chairman of the Bombay Millowners' Association, reached an understanding, but this has not up to now resulted in any official measure for reciprocal trade advantages between Lancashire and India.

Lancashire products should be given their fair place in the Ottawa scheme.

A *communiqué* issued by the Board of Trade stated:—

"The case made by the deputation was principally concerned with the question of a trade agreement with India covering cotton goods.

"In reply, Mr. Runciman said that he was much impressed with the case submitted by the deputation, which was so fully representative of the industry. He could assure them that all they had said would be very carefully considered.

"The President proceeded to say that as a consequence of the deputation he would ask the Secretary of State to make an early communication to the Government of India.

"He could assure the deputation that their representations would be fully kept in mind in this connection and that every endeavour would be made to conclude the negotiations for a trade agreement as quickly as possible."

# CARLOW SOLICITOR DETAINED

FROM OUR CORRESPONDENT.

*CARLOW, Thursday.*

Mr. William L. Duggan, solicitor, College street, Carlow, was detained by Civic Guards on Wednesday night and asked to answer some eighty queries as to his movements. The query sheet and answers have been sent to headquarters for the Attorney-General to decide whether or not a charge may be brought.

Mr. Duggan, who is an active member of the League of Youth, made a speech at the theatre, Kilkenny, last Sunday.

# WOMAN GUILTY OF MURDER

## DEATH SENTENCE PASSED

## RECOMMENDATION TO MERCY

THERE were moving scenes in Lincoln Assize Court yesterday, when Mrs. Ethel Lily Major (42) was sentenced to death by Mr. Justice Charles for the murder of her husband, Arthur Major, a lorry driver, of Kirkby-on-Bain, near Horncastle, by administering strychnine to him.

Mrs. Major sobbed continually during the Judge's summing up, and at one point she fainted. When the jury returned, after an absence of little over an hour, she glanced at their solemn faces, which indicated their verdict, and began to sob convulsively.

The foreman, after pronouncing the dread word, "Guilty," added: "I want to express the view of the jury that a strong recommendation to mercy should be given."

As he said this, Mrs. Major broke down. A wardress on each side had to hold her up. She pulled herself together when asked if she had anything to say before sentence was passed, and in a clear voice she said: "Yes, sir. I am innocent."

When sentence of death was passed Mrs. Major broke down completely. Her wails could be heard in the corridors of the court. She had to be carried below on the shoulders of a warder, with a wardress holding each arm. Men and women in the public gallery wept as she was taken away.

Mrs. Major cried bitterly for a long time as she lay in the cell. She was visited by her father and her son, and later left for Hull Prison in a closed car.

### PREVIOUS DEATH SENTENCES

The last occasion on which a woman was sentenced to death in Great Britain was in August this year, when Mrs. Jeannie Donald, of Aberdeen, was sentenced for the murder of Helen Priestley, aged eight. She was reprieved.

Mrs. Olive Kathleen Wise was reprieved in 1931, after having been sentenced to death at the Old Bailey for the murder of her baby son.

The last occasion on which a woman was executed in Great Britian was in June, 1926, when Mrs. Louie Calvert was hanged at Strangeways Prison, Manchester, for the murder of Mrs. Waterhouse, a widow, of Leeds.

In 1923 Mrs. Edith Thompson and Frederick Bywaters were hanged for the murder of Mrs. Thompson's husband.

In the same year Mrs. Susan Newall was executed at Glasgow for what was known as the "go-cart" crime.

# FIRE AT AN OLD MANOR HOUSE

## ABSENCE OF WATER HAMPERS BRIGADE

Owing to the absence of water Andover Fire Brigade yesterday were unable to save the Manor Farmhouse, Nether Wallop, Hampshire, when a fire which broke out in the thatched roof involved the whole house—an old structure belonging to Captain Conyers Lang, formerly of the Devonshire Regiment.

The outbreak was discovered by Mr. A. Dawson, butler to Captain Lang, who noticed the smell of burning, and went out to investigate. He got a ladder and climbed to the blazing roof, where he endeavoured to subdue the flames with extinguishers. He could make no impression, however, and was ordered down from his perilous position by his employer.

The flames were fanned in both directions by a stiff breeze, and in a very short time the whole roof was ablaze. It fell in, bringing the ceilings and floors with it to the ground level. Dense volumes of smoke were blown across the village.

The firemen were powerless, without any water, to check the progress of the fire; but they succeeded in saving several out-buildings and a large thatched barn, upon which sparks from portions of the lighted thatch were carried by the wind.

The household staff and the firemen, together with a number of villagers, were able to save nearly all the furniture.

Fireman Fred Bell was injured by stepping on a nail in a piece of wood, and he had to be medically attended.

# CORK CIVIL WAR CLAIMS

## MOVING A PRINTING PRESS

FROM OUR CORRESPONDENT.

*CORK, Thursday.*

At the Cork Circuit Court to-day, a printing press which the late Erskine Childers operated at Revanirce, Co. Cork, between 1922 and 1923 was mentioned in the claim of Jeremiah Lyons for £120 17s. 6d., for goods taken and supplied. The applicant said that Erskine Childers was running a printing press at Revanirce, when word came of a pending raid, and the press had to be removed, and applicant's horse and car were commandeered. A motor lorry and cars were supplied in connection with the making of bombs and handgrenades. A report for £51 was made.

Jeremiah O'Connell, Caherdaly, Kilnamartyr, had two claims, amounting to £485, for goods supplied to the I.R.A. in July, 1922, and for goods taken away or consumed on his premises by members of the Army. The judge said that the account books produced by plaintiff would convince nobody of anything except of the absurdity of the claim. The claim was dismissed.

# COLERAINE FIRE

## WOMAN RETURNS TO BURNING HOUSE

FROM OUR CORRESPONDENT.

*COLERAINE, Thursday.*

An outbreak of fire at a house occupied by two sisters, both over seventy years old, in Frodney street, Portrush, had a climax to-day. After the outbreak had been got under control one of the women, Miss Mary Fitzgerald, was found by members of the fire brigade lying unconscious on the bedroom floor. When the fire was first observed she called the neighbours, and helped to carry her invalid sister to a place of safety, then returned unnoticed to the burning house in the hope of recovering some valuables. It is believed that she was overcome by fumes and smoke. The building was almost gutted, and the fire brigade were making an inspection of the premises after subduing the flames when they found her. She was immediately rushed to the hospital in a rather serious condition.

# ROOT AND GRAIN SHOW

With an entry of 600, which was 60 over last year, the sixth annual root and grain show, which was held at Lisavaird, Clonakilty, yesterday, was a pronounced success.

The principal prize-winners in the agricultural section were:—Messrs. D. O'Driscoll, Lisavaird; M. Cotter, Skibbereen; J. Santry, Clonakilty; P. Santry; T. C. Tanner, Enniskeane; Allen Appelbe, Carrigroe; F. J. Northridge, Little Island; R. Howell, Clonakilty; T. Drake, Courtmacsherry; John Tait, Rostellan; R. J. Helen, Clonakilty; J. H. Bryan, Enniskeane.

The prize for the heaviest mangold in the show was won by T. C. Tanner, Bandon (weight 32lb.). Heaviest Swede—1, T. C. Tanner, Bandon (weight 18lb.).

In an open jumping competition twenty competitors took part, first prize going to Patrick Drake, Courtmacsherry; second to J. Sutton, Kilkariffe, and third to Allan Appelbe, Carrigroe.

# POPPY DAY RELIEF

## ARMISTICE DAY IN DUBLIN

## SELLERS MEET TO HEAR PLANS

A MEETING of poppy sellers, under the auspices of the British Legion of Ex-Service men, was held last night at the Engineers' Hall, Dawson street, Dublin, to consider arrangements for the sale of poppies on Armistice Day.

Mr. A. P. Connolly, Chairman of the Irish Free State area of the British Legion, presided. He said that from year to year the British Legion had enjoyed the service of over 300,000 girls and women since Poppy Day was started by Lord Haig in 1921. Poppy Day, he said, was the largest one day appeal in the world. Since it had been started in 1921 it had increased from year to year. In the first year the total sum collected was £106,000. The sum had gradually improved until in 1930 £524,000 had been raised. In the years of depression, 1931 and 1932, there had been a falling off, but last year the total sum collected was £511,833. This year he hoped they would maintain that wonderful achievement. Since Poppy Day began they had collected a little short of £5,000,000, which had been distributed in relief.

### WORK FOR DISABLED

Some idea of the work done would be gathered from the fact that up to the present 28,500,000 poppies had been distributed all over the world. Administration had only cost four and a half per cent. of the total collection, but the cost of the poppies had been 15.4 per cent. Last year 78,000 poppies had been distributed. Many poppies were quite expensive. They could get the poppies made at a cheaper cost, but for the reason that they were made in the Legion's own factory by 365 permanently disabled men.

Mr. Connolly referred to the increased success of Poppy Day in ships at sea, and how it had been taken up by the Hunts in Great Britain and Ireland.

The manufacture and sale of poppy wreaths, of which there were a hundred designs, was developing. Last year 28,734 wreaths had been sold.

### UNEMPLOYMENT

There was another side to the work of the Legion. The number of men out of work was appalling, and the money collected on Poppy Day was spent to help these men and their families, but their funds did not permit them to give full help to families for more than a certain number of weeks twice in the year.

Major Tynan, D.S.O., said that the Legion had disbursed in relief £31,374 in the year ended September, 1934, in Dublin. Notwithstanding the sum collected from the sale of poppies, they had administered four times the amount collected, having been enabled to do so out of funds collected in areas where distress was not so severe as it was in Dublin.

Major Tynan gave the sellers instructions as to the conduct of this year's sale, and said that in a day or two they would notify them all as to the location of a central *dépôt*.

# WORLD LAND SPEED RECORD

## SIR MALCOLM CAMPBELL'S PLANS

FROM REUTER'S CORRESPONDENT.

*DAYTONA, Thursday.*

Sir Malcolm Campbell, in a letter to Mayor Armstrong, of Daytona, says that he has had his famous car Bluebird remodelled, and he hopes to make an attempt to beat his own world land speed record on either January 19th or February 18th.

These dates have been suggested because they are full moon periods, and the tides should leave the beach course in good condition for high speed driving.

Sir Malcolm says that Bluebird has been streamlined to an ultimate degree, and is now equipped with a new device "wind brake," which will help to slow down the car after covering the measured mile at a speed of about 300 miles per hour. The device consists of vanes extending like wings from the body of the car.

# CLONTARF CATHOLIC LITERARY SOCIETY

The motion "That women should be withdrawn from industry to make room for the unemployed men" was debated at the Clontarf Catholic Literary Society last night. Speakers included:—Messrs. T. O Duibhise, T. Gahan, P. O Golain, D. P. Gallagher, O. Mulholland, B. Walsh, M. J. Keating, Barrister-at-Law; N. J. Cosgrave, and the Misses N. Fitzgerald, P. Hynes and E. Kierce, M.A. Mr. J. P. Neary presided.

# THE REPORT ON INDIA

## SIMULTANEOUS PUBLICATION

## FUTURE OF BETTING BILL

FROM OUR PARLIAMENTARY CORRESPONDENT.

*WESTMINSTER, Thursday.*

IN moving a resolution in the Commons providing that the Report of the Joint Committee on Indian Constitutional Reform should be published simultaneously in India and Great Britain, Sir Austen Chamberlain said that he had been asked to move the resolution by the Committee. He understood that, unless this motion was carried, the Report would become available to members immediately it was laid upon the table, and piecemeal publication of extracts would follow. It would be most unfortunate if the documents were published first in this country, and if India and Burma, which were most concerned, were to be dependent upon telegraphic summaries. If the motion was agreed to, he understood that the Report would be available on November 21.

Mr. Churchill said that he could not possibly object to the principle of the resolution. He quite understood the desire of the Joint Committee that the people of India should learn of the blessings which were to be conferred upon them at the same time that the glad tidings were imparted to Parliament in this country. Nevertheless, it meant delay, and there had been a very long delay already. He need hardly dwell upon the inconvenience that would be caused if this Indian controversy, in its larger aspects, was so prolonged as to tread upon the heels of a general election. Before Christmas there was to be a meeting of the Council of the National Union of Conservative Associations in regard to the promise made, and so scrupulously interpreted by the Lord President of the Council. If such a meeting was to give full attention to the matter, the Indian Report should be in their hands at the earliest possible moment. No doubt, Ministers were very well informed about the Report.

Sir Austen Chamberlain—The report has not yet been signed.

Mr. Churchill said that at any rate it was approved, and a copy might well have been included in the air mail which left for India on Friday. The report could have been printed in India and then circulated. The Indian elections were taking place, and the report ought to have been in the hands of the Indian democracy before they voted. The Secretary for India would, no doubt, say that he had no power to control the workings of the Select Committee, but he could well have arranged the postponement of the elections. It was probable that the bulk of the elections would be over before the report reached India. He did not say that this mischance was planned, but if it was unintentional it was much below the tactful management they looked for from Sir Samuel Hoare.

Major Attlee (Labour) expressed his agreement with the motion.

Sir Samuel Hoare (Secretary for India) said that possibly Mr. Churchill desired to create an atmosphere of suspicion in regard to the action of the committee and its motives. No one was anxious for delay. The question of the dates of the Indian elections never entered into the mind of any members of the committee, and there was certainly no collusion between him and the Viceroy.

The motion was agreed to without a division.

### BETTING BILL

The Home Secretary (Sir John Gilmour) moved a resolution to transfer the Betting and Lotteries Bill from the Standing Committee to the floor of the House. He explained that the Committee upstairs had only dealt with one clause in seven sittings, and the Government considered that the only practical method of securing the passage of the bill this session was to bring it before a Committee of the Whole House. If the motion was refused, it was certain that the bill would have to be dropped.

Mr. Greenwood (Labour) protested against the way in which the Government had handled the bill. It was a highly controversial measure, and yet had been brought in late in the Parliamentary year.

Mr. Logan (Labour) asked for a ruling as to the legality of the course proposed.

Captain Bourne (Deputy-Speaker) said that the House had complete control over its own procedure.

Colonel Gretton said that he thought it unfortunate that a measure of such a controversial character should be taken at the very end of the session. The bill excited very considerable feeling, and raised moral issues. He should vote against the motion.

Earl Winterton considered the motion a very dangerous precedent.

The motion was carried by 211 votes to 62.

The Expiring Laws (Continuance) Bill passed through Committee, and was read a third time.

The House rose at 11.18.

# INFORMATIONS REFUSED

Mr. McCabe, D.J., at Thomastown, Co. Kilkenny, refused informations against Mr. J. J. O'Neill, Kilkenny, who was charged by Superintendent O'Farrell, Kilkenny, with the manslaughter of Mary Conway (8) by having knocked her down with a motor car at Bennettsbridge on September 12.

The Justice said that, according to the story of the accident told by an eye-witness, no jury could possibly hold that defendant was guilty of negligence amounting to manslaughter.

# RIFLE RANGE NEAR BELFAST

## A SENATOR'S QUESTION

## FEAR OF DANGER TO THE PUBLIC

FROM OUR CORRESPONDENT.

*BELFAST, Thursday.*

IN the Northern Ireland Senate to-day Senator Quigley had a question on the Order Paper to ask the Leader of the House if his attention had been called to the proposed change by the military authorities of the direction of fire at the Kinnegar Rifle Range, near Belfast, and whether the new danger zone would include portion of the channel in Belfast Lough, through which steamers passed to and from Belfast, also a large part of the foreshore at Holywood, which formed the playground of hundreds of children during the summer months.

He also asked if an accidental variation of fifteen to twenty degrees in the direction of fire would bring bullets among the houses of Holywood, and whether he would make representations to the proper authorities, with a view to the reconsideration of the proposed change.

The Speaker (Viscount Bangor) ruled the question out of order, as it referred to a matter reserved to the British Parliament.

Senator McMahon said that the Improvement Committee of the Belfast Corporation was also protesting against this change, and it must not be outside the Senate's jurisdiction.

The Speaker—As I have ruled the matter out of order, all discussion upon it is also out of order.

The Deputy Leader of the House (Mr. Long), replying to Senator McLoughlin, said that there was no present intention of removing the Valuation Offices from Armagh pending the completion of the necessary revaluation work, but no undertaking could be given as regards the permanent establishment of valuation offices in Armagh.

Mr. McLaughlin further asked if it was the intention of the Ministry to set up the offices of the new Unemployment Board for the County Armagh in Portadown, and, if so, why the county town, Armagh, which was in the centre of the county, and more central for the County Armagh workers, was not selected.

The Deputy Leader said that the Unemployment Assistance Board was of the opinion that for persons living in the northern part of the County Armagh Portadown would be the most convenient centre, and residents in the southern portion of the county would be dealt with from a local office which the Board proposed to establish at Newry. An officer of the Board would be resident in Armagh, and those residents in Armagh to whom allowances might be made would receive them at the Armagh Employment Exchange.

# MANY FLOWERS ON MURDERER'S TOMB

FROM REUTER'S CORRESPONDENT.

*VIENNA, Thursday.*

Many arrests were made to-day when the police raided the neighbourhood of the grave of Otto Planetta, the murderer of Chancellor Dollfuss, who was executed on July 31st.

On the occasion of the holiday of All Saints a great crowd assembled near the tomb, which was soon piled high with wreaths, many of them bearing political inscriptions.

It is reported that Planetta's widow was among those arrested, but that she was released a few hours later.

The Crown Prince and Princess of Sweden, with Princess Ingrid, their daughter, and Prince Bertil, arrived at Bagdad yesterday on a six days' visit as the guests of King Ghazi, who built a new wing of the Royal palace to accommodate them.

# VAN HOUTEN

is the ORIGINAL cocoa.
It is unique in pure cocoa flavour and goes nearly twice as far as any other!

Although invented over 100 years ago its flavour has never been equalled, and it is cheapest because you use less. That's the Van Houten invention. There are coupons and full details of a remarkable Gift Scheme in every tin, and a choice of 50 gifts.

SOME OF THE GIFTS (PARTICULARS IN EVERY TIN)

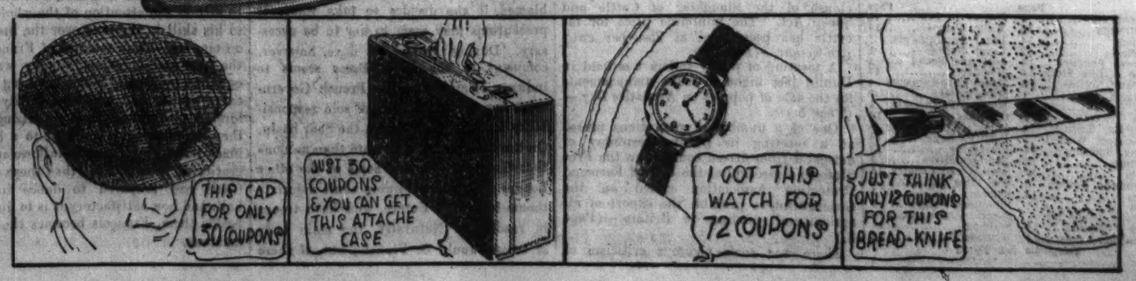

## PUBLIC AMUSEMENTS.

**GAIETY THEATRE.**
TO-NIGHT AT 8.
THE NEW MUSICAL COMEDY,
"LADIES' NIGHT."
MATINEE SATURDAY AT 2.30.

NEXT WEEK CARL ROSA OPERA CO.
Monday—DIE FLEDERMAUS.
Tuesday—THE BARBER OF SEVILLE.
Wednesday—CARMEN.
Thursday—RIGOLETTO.
Friday—LA TRAVIATA.
Saturday Matinee—DIE FLEDERMAUS.
Saturday Evening—FAUST, with Ballet.
USUAL PRICES. NOW BOOKING.

**OLYMPIA THEATRE.**
6.45 ..... TWICE NIGHTLY ..... 9.
THE SPARKLING MUSICAL COMEDY,
"NO, NO, NANETTE,"
Starring—Lal and Maisie Cranfield, Billy Harmon, Fay Sargent, Fred Doyle,
20 Glorious Girls 20
A LIONEL CRANFIELD PRODUCTION.
Booking Office Open Daily, 11-4.30 'Phone 22962.

**ABBEY THEATRE.**
EVERY EVENING AT 8 O'CLOCK.
MATINEE SATURDAY AT 2.30.
ABBEY THEATRE PRODUCTION OF
"MACBETH."
Booking Office—10.30 to 6.

**GATE THEATRE.**
NIGHTLY AT 8.
MATINEE SATURDAY 2.30.
"JULIUS CÆSAR."
Play will continue next week. Now Booking

**METROPOLE.**
CONTINUOUS ..... 2 to 11 p.m.
ROSEMARY AMES and JOHN BOLES, in "I BELIEVED IN YOU."
DAILY at 2.11, 4.44, 7.17 and 9.50 p.m.
Also LESLIE SARONY and ISABEL JEANS, in "ROLLING IN MONEY."
NEXT WEEK.
WARNER BAXTER and ALL-STAR CAST, in "STAND UP AND CHEER."
The Greatest Musical Production of the Year.

**METROPOLE BALLROOM.**
DANCE, 8 to 12 o'c.,
TO-MORROW (SATURDAY), 3rd NOVEMBER.
Tickets (including Running Buffet)..... 5/-.

**GRAFTON.** Continuous from 2 to 11. Daily at 2.35, 4.50, 7.5, 9.20.
JESSIE MATTHEWS, in
"EVERGREEN."
Now on 3rd, and positively Last Week.

**CORINTHIAN.**
CONTINUOUS.....DAILY, 1.30 till 11.0 p.m.
GRACIE FIELDS,
IN HER GREATEST FEAST OF FUN, MUSIC AND SONGS,
"SING AS WE GO,"
With JOHN LODER and DOROTHY HYSON.
SHOWING at 2.40, 5.0, 7.20 and 9.40 p.m.

**THEATRE DE LUXE.**
DUBLIN'S SUPER CINEMA ..... CAMDEN ST.
TO-DAY ... CONTINUOUS ... 3 TILL 11 P.M.
"HOLD THAT GIRL," with James Dunn and Claire Trevor. Also "FOG," with Donald Cook and Mary Brian.

**FRUIT SHOW AUCTION,**
TO-DAY, at 3,
EARLSFORT TERRACE, DUBLIN.

**ROYAL IRISH ACADEMY OF MUSIC,**
WESTLAND ROW, DUBLIN.
ENTRIES FOR DIPLOMA AND COULSON EXHIBITIONS CLOSE TO-DAY (FRIDAY),
2nd NOVEMBER
By Order,
SEALY JEFFARES, Secretary.
30th October, 1934.

**ABERDEEN HALL.**
SUPPER DANCE,
TO-MORROW (SATURDAY),
3rd NOVEMBER
(AND EVERY SATURDAY IN FUTURE),
8 P.M.
SUPPER AND DANCE, 8/6; DANCE ONLY, 5/-
(Tax is included).

GRESHAM HOTEL DANCE ORCHESTRA,
Directed by Alex. Caufield.
GRESHAM HOTEL CO., LTD.

BECTIVE LAWN TENNIS CLUB.
ANNUAL DANCE,
REGAL ROOMS, 6th NOV., 1934.
The Committee of the above wish to announce that owing to the demand for Tables they will be unable to guarantee reservations unless tickets are paid for beforehand.
Tickets ..... 7/6 (including Supper)
May be obtained at the Savoy.

**PAVILION** DUN LAOGHAIRE. 3.30 to 10.30.
Clifford Mollison, Wendy Barrie, Zelma O'Neil in "GIVE HER A RING."
The Screen's Merriest Musical Romance.
At 4.10, 6.40 and 9.5. Brilliant Programme.

**CAPITOL.**
DAILY, 2.30 to 11 o'clock.....CONTINUOUS.
W. C. FIELDS,
The unbelievably funny Comedian, in
"YOU'RE TELLING ME."
SHOWING at 2.41, 5.5, 7.29 and 9.53.
PHILLIPS HOLMES and MARY BRIAN, in
"PRIVATE SCANDAL,"
A unique Murder Mystery Story.
SHOWING at 3.51, 6.15 and 8.35.

INTERNATIONAL SUBSCRIPTION CELEBRITY CONCERTS.
Director—HAROLD HOLT.
CAPITOL THEATRE,
TO-MORROW AT 2.15,
FIRST VISIT OF
GIGLI
GIGLI
THE WORLD-FAMOUS TENOR.
"HIS IS, INDEED, A GLORIOUS VOICE. . ."—*D. Telegraph.*
6/-, 7/-, 8/6, 10/6, 15/-.
BOOK FOR THE SERIES AND SAVE ON THE COST OF SINGLE TICKETS.
PIGOTT & CO., 112 GRAFTON ST.

**SAVOY.**
SPLENDID DOUBLE FEATURE! IRENE DUNNE and JOEL McCREA, in a Dramatic Condemnation of Mother Tyranny!
"THE SILVER CORD."
SHOWING at 2.0, 4.35, 7.15, 9.50.
Also the Edgar Wallace Thriller, "BEFORE DAWN." With Warner Oland, Dorothy Wilson and Stuart Erwin.
SHOWING at 3.20, 6.0, 8.35.
PHILIP DORE AT THE ORGAN.


## PUBLIC NOTICES.

DUBLIN UNIVERSITY METAPHYSICAL SOCIETY.
OPENING MEETING
(6th SESSION).
Will be held
TO-DAY (FRIDAY), 2nd NOVEMBER,
In the GRADUATES' MEMORIAL BUILDING.
MR. H. H. PRICE, M.A., B.Sc.
(Fellow and Lecturer, Trinity College, Oxford),
Will Read a Paper entitled:
"SENSA AND SENSIBILIA."
The Chair will be taken, at 3 p.m., by the REV. PROFESSOR LUCE, D.D., F.T.C.D.
Speakers—F. La T. GODFREY, M.A., F.T.C.D.; REV. R. R. HARTFORD, M.A.
THE MEETING IS OPEN TO THE PUBLIC.

ZENANA BIBLE AND MEDICAL MISSION.
THE ANNUAL SALE
(IRISH AUXILIARY.)
Will (D.V.) be held in
The H.C.M.S. HALL, 35 MOLESWORTH STREET, DUBLIN,
On TO-DAY (FRIDAY), NOVEMBER 2nd, 1934.
Lunch Tickets (including admission)..... 2/-
Admission ..... 6d. Children ..... 3d.
PLEASE HELP BY COMING.

DUBLIN PORT AND DOCKS ACTS, 1898 TO 1925.
Notice is hereby given that Michael J. Ryan, Esq., LL.B., the Revisor appointed in pursuance of the above Acts, has fixed 12 o'clock on Tuesday, the 13th November, 1934, in the Dublin Port and Docks Offices, 19-21 Westmoreland street, Dublin, to commence the REVISION OF LISTS OF ELECTORS OF ELECTIVE MEMBERS for the year.
E. H. BAILEY, Secretary.
Port and Docks Offices, Dublin.
2nd November, 1934.

COUNTY BOROUGH OF DUBLIN.
HOUSING OF THE WORKING CLASSES ACTS, 1890 TO 1932.
COOK STREET AREA COMPULSORY PURCHASE ORDER, 1932.
Notice is hereby given that, pursuant to the Acquisition of Land (Assessment of Compensation) Act, 1919, the Reference Committee, upon the application of the Right Honourable the Lord Mayor, Aldermen and Burgesses of Dublin (hereinafter called "the Corporation"), have appointed George Hewson, Esquire, of Dromohaire, County Leitrim, Official Arbitrator between the Corporation and the persons interested in the scheduled lands and premises or lands and premises injuriously affected by any works under the above-mentioned Order, so far as compensation for the same has not been made the subject of agreement. Also that copies of the maps and schedules of the said lands and premises have been deposited at the Office of the City Manager and Town Clerk, City Hall, Dublin, where they may be inspected by any person interested at all reasonable times, also that persons interested in any of the said lands and premises are requested to send particulars of their claims on or before the 14th day of November, 1934, to the said George Hewson, Esquire. And further notice is hereby given that the said George Hewson, Esquire, will sit in the City Hall, Dublin, on Wednesday, the 21st day of November, 1934, at 11 o'clock a.m. to ascertain the amount of compensation demanded by the several claimants in disputed cases, and the amount which the Corporation may be willing to pay, and to hear all parties interested in each disputed case as may appear before him at the time and place aforesaid.
Dated this 2nd day of November, 1934.
GERALD J. SHERLOCK,
City Manager and Town Clerk;
IGNATIUS JNO. RICE,
Law Agent (both of City Hall, Dublin).

COUNTY BOROUGH OF DUBLIN.
PUBLIC HEALTH (IRELAND) ACTS, 1878 to 1919, and LOCAL GOVERNMENT ACT, 1925.
DUBLIN COUNTY BOROUGH (GRATTAN CRESCENT AND LITTLE GREEN STREET WIDENING) ORDER, 1932.
Notice is hereby given that, pursuant to the Acquisition of Land (Assessment of Compensation) Act, 1919, the Reference Committee, upon the application of the Right Honourable the Lord Mayor, Aldermen and Burgesses of Dublin (hereinafter called "the Corporation"), have appointed George Hewson, Esquire, of Dromohaire, County Leitrim, Official Arbitrator between the Corporation and the persons interested in the lands and premises affected by the Grattan Crescent Widening, or lands and premises injuriously affected by said widening, so far as compensation for the same has not been made the subject of agreement. Also that copies of the maps and schedules of the said lands and premises have been deposited at the office of the City Manager and Town Clerk, City Hall, Dublin, where they may be inspected by any person interested at all reasonable times. Also that persons interested in any of the said lands and premises are requested to send particulars of their claims on or before Wednesday, the fourteenth day of November, 1934, to the said George Hewson, Esquire.
And further notice is hereby given that the said George Hewson, Esquire, will sit in the City Hall, Dublin, on Wednesday, the 21st day of November, 1934, at 11.30 a.m., to ascertain the amount of compensation demanded by the several claimants in disputed cases, and the amount which the Corporation may be willing to pay, and to hear all parties interested in each disputed case as may appear before him at the time and place aforesaid.
Dated this 2nd day of November, 1934.
GERALD J. SHERLOCK,
City Manager and Town Clerk.
IGNATIUS JNO. RICE,
Law Agent.
(Both of City Hall, Dublin.)

COUNTY HEALTH DISTRICT OF WICKLOW.
CLERK OF WORKS WANTED.
The Board of Health and Public Assistance invite applications for the position of Clerk of Works in carrying out the erection of Labourers' Cottages in that portion of the Rathdrum Rural District for which Mr. P. J. Foley is Engineer.
Remuneration at the rate of £4 a week will be paid to the person appointed, and he will be required to possess such qualifications as the Local Government Department, to whose sanction the appointment will be subject, may require for the position. An allowance not exceeding £2 per week will be made the person appointed for vouched travelling expenses.
Applications should be lodged with me by 12 o'clock noon on Monday, 12th November, 1934, and will be submitted to the meeting of the Board on that date.
By Order,
P. W. SHEEHAN, Secretary.
Boardroom, Rathdrum.
31st October, 1934.


## GOVERNMENT NOTICES

SAORSTAT EIREANN.
IN THE HIGH COURT OF JUSTICE.
Probate—Principal Registry, Dublin.
TO the Next-of-Kin (if any) and all other persons interested in the personal estate of RACHEL McCORMACK, late of 2 Woodland road, Northfield, Birmingham, England, Deceased, without any known Next-of-Kin.
Take Notice that a citation has issued whereby you are cited to appear in the Rules Office of this Registry within eight days after the publication of this notice, and accept or refuse Letters of Administration of the personal estate of the above-named Deceased, or show cause why the same should not be granted to Michael A. Corrigan, Chief State Solicitor, as the nominee and on behalf of the State, and take notice that in default of your appearance the said administration may be granted to said Michael A. Corrigan.
E. H. KENNY, Probate Officer.
Dated the 29th day of October, 1934.
Chief State Solicitor, Dublin Castle.
36/B 3590. W.H.Co.


## PUBLIC NOTICES.

DIOCESE OF DUBLIN, PARISH OF ST. STEPHEN.—A Meeting of the Board of Nomination is appointed to be held at the Diocesan Offices on FRIDAY, the 9th INSTANT. Information respecting the Benefice may be obtained from the Diocesan Secretary, 45 KILDARE STREET, Dublin.

Y.W.C.A. FOR IRELAND.—GIRLS' CENTRAL CLUB, 42 DAWSON STREET, DUBLIN. THE AUTUMN SALE, to be held (D.V.) in THE DAWSON HALL, TO-DAY (FRIDAY), from 12 noon to 8 p.m. The Sale will be Opened at 12.30 o'clock by the LADY TALBOT DE MALAHIDE, introduced by Canon Parkinson Hill. Admission 6d. Luncheons 1/6.

THE Proprietors of Patent No. 10236, entitled "PROCESS FOR THE PRODUCTION OF CALCINED PHOSPHATES," desire to enter into negotiations with Manufacturers, with a view to the sale or commercial exploitation of the Invention protected by the said Patent.
All communications should be addressed to:—
H. D. FITZPATRICK & CO.,
Registered Patent Agents,
16 & 17 LOWER O'CONNELL STREET, DUBLIN.

THE Proprietors of Patent No. 12051, entitled "IMPROVEMENTS IN OR RELATING TO WATER-TUBE STEAM BOILERS," are desirous of entering into negotiations with Manufacturers, with a view to the granting of Licences thereunder for the purpose of exploiting the Invention protected by the said Patent.
All communications should be addressed to:—
H. D. FITZPATRICK & CO.,
Registered Patent Agents,
16 & 17 LOWER O'CONNELL STREET, DUBLIN.

TAKE Notice, I, JAMES FANNING, 24 MILLMOUNT AVENUE, DRUMCONDRA, am about to apply for Renewal of BOOKMAKER'S LICENCE.

BETTING ACT, 1931.—I hereby give Notice of my application for a Renewal of Certificate of Suitability of the ground floor Premises, 53 SOUTH KING STREET, and for a Certificate of Personal Fitness.—WILLIAM LOMBARD, 6 CLAUD ROAD, DUBLIN.

### ADVERTISEMENT INDEX.


| | Page | | Page |
|---|---|---|---|
| Amusements | 6 | Houses to Let | 14 |
| Apartments | 14 | Music, Pianos | 14 |
| Auctions | 14 | Legal Appointments | 1 |
| Bicycles | 2 | Legal Notices | 1 |
| Business Premises | 14 | Lost and Found | 1 |
| Cattle & Live Stock | 14 | Machinery | 14 |
| Company Notices | 12 | Medical Appointments | 1 |
| Contracts | 2 | Miscellaneous | 2 |
| Dogs | 14 | Money & Partnership | 1 |
| Dress | 14 | Opticians | 14 |
| Education, Tuitions | 1 | Public Notices | 6 |
| Employment Wanted | 1 | Poultry, Eggs | 14 |
| Fishing, Sporting | 14 | Prospectus | 12 |
| Furniture | 14 | Representatives | 1 |
| Garden | 14 | Seaside and Country | 14 |
| Government Notices | 6 | Sea Trips | 1 |
| Horses | 14 | Shipping | 1 |
| Hotels | 1 | Situations Vacant | 1 |
| Houses & Lands for Sale & Wanted | 14 | Specific Articles | 14 |
| Houses and Lands | 14 | Stabling | 14 |
| | | Wireless | 14 |


Telephone No. 23062


# The Irish Times.

*FRIDAY, NOVEMBER 2, 1934.*


## NEWS SUMMARY

### IRELAND

The markets in Dublin and Cork yesterday felt the effect of the minimum price clause of the Slaughter of Cattle and Sheep Act. The minimum price for fat cattle has been fixed at 25s. per cwt., live-weight.—(Page 7.)

A meeting of poppy sellers was held in Dublin last night to make arrangements for the sale of poppies on Armistice Day.—(Page 5.)

One of a number of resolutions passed at a meeting in Dublin yesterday of delegates from fifteen counties in the Free State to a meeting of the United Farmers' Protection Association called on the Government to prohibit the export of all agricultural produce to Britain.—(Page 5.)

There was some vigorous criticism of the Northern Government at yesterday's meeting of the Belfast Corporation, and the Council decided not to proceed with any additional relief works at present.—(Page 7.)

A military tattoo is to be held at Ballsbridge next September.—(Page 4.)

### GREAT BRITAIN

The House of Commons last night agreed to Sir Austen Chamberlain's proposal that the Report of the Joint Committee on Indian Constitutional Reform should be published simultaneously in Great Britain and India on November 21.—(Page 7.)

In the House of Commons last night Mr. Runciman announced the conclusion of the Anglo-German payments and trade agreement, and explained its general provisions.—(Page 7.)

### SPORTING

At Naas yesterday Kilskyre won the Ruanbeg Plate, Knightsbrook the Mountjoy Plate, Irish Fun the November Handicap, Sherwood the Maddenstown Plate, Oblique the Rathbride Plate, and Shino the Farewell Plate.—(Page 10.)

At Newmarket yesterday Felicitation won the Jockey Club Cup.—(Page 10.)

At Manchester yesterday Minto Crag won the Linden Rose Steeplechase.—(Page 10.)

### FINANCIAL

Heavy interest disbursements yesterday helped to augment the ease in Lombard street. Loans were in small demand. Three months' paper was quoted ½-⅝ per cent. The price of gold was raised to 139s. 10d. per oz. and only £31,000 was sold. Spot silver was dearer at 23½d. per oz.—(Page 12.)

## The Saar Problem

Since the few weeks immediately preceding the Great War Europe never has been in such a nervous condition as that in which it finds itself to-day. Every day brings its fresh crop of rumours; all the nations are on edge, and in some parts of the Continent fingers seem to be constantly on the trigger. During the last week or so the centre of public interest has been transferred from the Balkans to the Saar basin. Feeling in the Saar has been running pretty high since Herr Hitler made his recent speech at Ehrenbreitstein, whither large numbers of patriotic Saarois made their way to swear perpetual allegiance to the German Reich. Although Herr Hitler took pains to insist on his entirely peaceful intentions, and undertook on that occasion to interfere in no way with the forthcoming plebiscite in the Saar, there have been repeated whisperings of a projected *Putsch*, and it has been suggested that the Nazis might follow the example of d'Annunzio in Fiume, and of Korfanty in Upper Silesia, in an attempt to "jump the claim" in the Saar before the plebiscite is taken. The French military authorities never are loth to suspect Germany's good faith. Marshal Pétain, apparently, has taken fright, and has made arrangements now to place French troops at the immediate disposal of the High Commissioner for the Saar in the event of a Nazi *coup de main*. This decision has caused something like consternation in Germany, where the bitter memories of the Ruhr invasion persist. Even *Germania*, the Catholic newspaper, shows signs of grave alarm. It shares the view of the Nazi organs that the French are contemplating action on some trumped-up excuse, and expresses the deepest misgivings concerning the future.

The plebiscite is due to be taken in the Saar basin at the beginning of next year, when its eight hundred thousand inhabitants will be required to choose one of three courses. They may elect to become incorporated in the French Republic, to return to Germany, or to remain as they are—under the tutelage of the League of Nations. The inhabitants of the Saar basin are as German as the inhabitants of the Mark Brandenburg. They have about as much love for the French as the Danzigers have for the Poles, and even the most optimistic Chauvinist does not believe that more than a negligible minority of votes will be cast for absorption in the Republic. Since the Nazis came into power, however, France has been hoping—not without some reason—that a very substantial vote may be given for a perpetuation of the *status quo*. A large proportion of the people in the Saar basin is Socialist, and, by a curious paradox, they nearly all are pious Catholics. Herr Hitler's attitude towards the Socialists is on a par with his attitude towards the Vatican. He has been making strenuous efforts to make his peace with Rome, but clerical circles are opposed very strongly to his administration, and this fact has not escaped notice by the Saarois. Nevertheless, there can be very little doubt that, if the plebiscite is conducted fairly, an overwhelming majority will vote for return to Germany. Indeed, the result is regarded in Germany as a foregone conclusion. The French, however, are a tenacious race, and have not yet abandoned hope. If the Nazis give them the slightest excuse they will march into the Saar, as they marched into the Ruhr, in which event a crisis will be precipitated, the end of which no man will be able to foretell.

France's attitude towards the Saar question is her own affair. If she really fears that the Nazis may try to anticipate the result of the plebiscite, she hardly can be blamed if she decides to take whatever precautions may seem to her to be necessary. During the last few days, however, comment in the Paris Press seems to indicate clearly that the French Government has no desire to take sole responsibility for possible action in the Saar basin. On the other hand, it is more than anxious that Great Britain and some of the other League of Nations Powers shall associate themselves with France, and have troops in readiness. Naturally, the main body of troops would be French; but, if there should be, say, a battalion of British soldiers on the spot, Britain would share the responsibility. We hope sincerely that the British Government will have nothing whatever to do with military adventures of any kind on the continent of Europe. A march into the Saar basin, in our view, would be a distinct breach of the Locarno Pact; and, at any rate, Britain has no interests there. We do not believe for a moment that even the Nazis would be so stupid as to precipitate trouble in the Saar. They know perfectly well that the plebiscite will result in their favour, and any action that they might take in advance not only would prejudice their case enormously, but even might lead to war. If the French choose to take action, they must bear the entire blame. In all justice, the Saar basin ought to be restored to Germany, whether or not the German people are in a position to pay France for the mines. Any attempt to tinker with the plebiscite would be most reprehensible. Furthermore, it would give a mighty stimulus to the Nazi movement; for it would appear to justify Herr Hitler in his most aggressive utterances.

## Northern Discontents

Viscount Craigavon's Government seems to be no less unfortunate than Mr. de Valera's in its relations with the local authorities. Yesterday the Belfast Corporation spoke cruelly-hard words concerning Stormont, and revealed, incidentally, that the situation in the North is by no means so rosy as it has been painted. In a word, the Corporation holds that it is being compelled to bear too many burdens which ought to be borne by the Government. Discontent has been brewing for a long time. It began with Lord Craigavon's insistence that a new education rate should be struck by the local authorities; and so inopportune a time was chosen for this demand—although the rate in itself was not particularly heavy—that several local authorities came very close to mutiny. A second cause of Belfast's dissatisfaction lies in the incidence of public relief works. Whereas, in other parts of the United Kingdom, the cost of relief is shared by the Government and the local authority on a proportionate basis, the Corporation of Belfast makes a fixed levy on the ratepayers, which is handed over to Stormont; and the Government's demand that this levy should be increased was the chief cause of complaint at yesterday's meeting. It is true that the Government's *modus operandi* is novel, and, to that extent, suspicious. In regard both to the education rate and to the cost of relief, Lord Craigavon and his colleagues have laid themselves open to the charge that they are willing to bleed the ratepayer indirectly, rather than overtly. The North always has contrived to balance its Budget, but of late the task has been difficult. Lord Craigavon wishes to keep the social services of Northern Ireland on a level with Great Britain's, without any increase of taxation beyond the British figure. Additional revenue is necessary to this purpose, and, if it cannot be obtained by taxation, it must be obtained by some other means. Hence the Government hits upon the idea of a levy on the ratepayers, through the medium of the local authorities, who not unreasonably lament that, while Stormont obtains the credit for a balanced Budget, they become the people's scapegoats. The real fault, of course, lies with the ridiculous system of finance that operates between Northern Ireland and the British Government—a system which prevents the North from accumulating any sort of a reserve fund to tide her Administration over lean years. Sooner or later that system will be reviewed, and Northern Ireland will receive somewhat fairer treatment from Westminster. Until then, however, it looks as if her people must be content to make sacrifices on behalf of Lord Craigavon's "step by step" policy. It is an expensive policy for a microscopic State.

## Dressing Up

A man in a morning suit would be an unusual sight on the Boulevard St. Michel, where individual eccentricities outweigh the dictates of fashion; but an even more unexpected apparition is that which greets the Dublin householder on Hallowe'en. It is not in our nature to flaunt ourselves in fancy dress. When, through force of circumstances, we are compelled to don tiger skins or armour, most of us tend to seek the more secluded parts of the ballroom, and talk loudly about football or racing. With this hereditary weakness ever present, it is surprising to see with what *savoir faire* an Irish child, his face painted bright red, will demand apples from a complete stranger on Hallowe'en. It argues the possession of a dual personality, but the unselfconscious side only seems to come into operation at certain times. Some Irish children who have spent a summer at a French watering-place will have vivid memories of the physical drill which took place on the beach every morning. *Les petits*, with a remarkable absence of embarrassment, flourished their muscles in the face of anyone who had not a sufficiently high turn of speed to escape them; but the visiting children could be induced to join the gymnasts only at the point of an iron spade. When they were thrust eventually into the centre of the gesticulating horde, they exhibited none of the mercurial activity of the French child, but confined themselves to indefinite movements ordered enough to appease the instructor. There was no subterfuge to which Tommy would not stoop to conceal his movements; but little François constantly endangered the front teeth of his neighbours in his efforts to attract the attention of the whole beach to his skill in jumping over the instructor on one leg. The contempt of François for the shy and spineless Tommy was only equalled by Tommy's sick loathing for the extravagance and excessive agility of his foreign playmate. How surprising it is, then, to open one's halldoor to a band of black-faced children on Hallowe'en; how gratifying it is to hear that these austere Gaels are prepared to dance in one's hall, and how satisfactory it is to find that, beside them, François becomes the veriest amateur.

## Weather Records

This is an age in which the word "record" is on everybody's lips, and it is not surprising to find that the weather is following a fashion which so many eminent cricketers, motorists, and airmen have made popular. Within the last two or three years it has obtained more publicity than at almost any other time in this generation. We have had records in heat and records in drought, and the past few days have reminded us that we may have records in cold as well. The first month of winter always seems unusually bleak by contrast with the summer that still is so fresh in our memories; but this year we cannot lay all the blame on a trick of the imagination. In London Wednesday is stated to have been the coldest October day for many years, and in Dublin it was remarkably cold also. England, of course, runs more to extremes of temperature than does the Free State. Already snow (which in Ireland seems to have been confined to the unfriendly Galtees) has fallen in many parts of Southern England, and the pools already are coated with ice. The November fogs are one of the accepted signs in London that winter really has begun, and this year they have not even waited for November before putting in an appearance. Probably the Gulf Stream will prevent us from undergoing the same rigours as in Great Britain; but, if the last week is a sample of what we must expect, our overcoats will be put to greater use than ever. What is happening to the weather? Perhaps it is going back to the standard of the "good old days," when all the summers seem to have been a blaze of sunshine, and when snow fell throughout the winter. Weather may follow a cycle, and we may yet live to see oxen roasted whole on the ice of the Liffey, as they were on the Thames in Queen Elizabeth's time.

## CALLS TO THE BAR

The following students of law were called to the Bar by the Chief Justice of the Irish Free State yesterday:—Mr. Alfred Arthur Myles Keogh Nolan, B.A., N.U.I., younger son of Mr. Anthony Keogh Nolan, of 46 St. Lawrence road, Clontarf, Dublin, Secretary County Council General Council (at the Honor Examination held last month Mr. Nolan was awarded the John Brook Scholarship of £50 a year for three years and a Certificate of Honor); Mr. Patrick David Fleming, B.A., LL.B., N.U.I., third son of Mr. John Fleming, of Sunville, Kilmallock, County Limerick, and nephew of the late County Court Judge Patrick D. Fleming, K.C. (at the Honor Examination held last month Mr. Fleming was awarded the Society's Exhibition of £21 a year for three years and a Certificate of Honor); Mr. Henry Windle, eldest son of Mr. Nicholas Windle, of Aughrim, Newtownsandes, Co. Kerry (at the Honor Examination held last month Mr. Windle was awarded the Society's Prize of £21 and a Certificate of Honor); Mr. Dermot Paul McCann, B.A., N.U.I., youngest son of Mr. Thomas S. McCann, K.C., of Frankfield, Foxrock, Co. Dublin (at the Honor Examination held last month Mr. McCann was awarded a Certificate of Honor); Mr. Kevin M. Kenny, B.A., N.U.I., eldest son of Mr. Kevin J. Kenny, of 279 North Circular road, Dublin, publisher and advertising agent; Mr. Charles Owen Keane, B.A., Dublin University, eldest son of the late Mr. Charles Owen Keane, of Hermitage, Ennis; Mr. Carroll O'Daly, B.A., N.U.I., second son of the late Mr. Richard O'Daly, Vevay, Bray; Mr. Edmund Thomas Sweetman, B.A., N.U.I., third son of Mr. Roger M. Sweetman, of Derrybawn, Glendalough; Mr. Alfred James O'Dwyer, B.A., N.U.I., youngest son of Mr. Denis O'Dwyer, of Culgreine, North Strand, Limerick; and Mr. John Gerard Plunket Convery, B.A., N.U.I., second son of Mr. Francis Convery, of Bellaghy, Maghera, Co. Derry.

## TWENTY YEARS AGO TO-DAY

NOVEMBER 2, 1914.

The Allies advanced all along the line on the Western front, except at one point—the village of Messines, a part of which was again lost after having been recaptured two days previously.

German troops began to evacuate their positions on the left bank of the Yser, but Ostend and Roulers were still in their hands.

Admiral von Tirpitz, carrying into effect a new phase of naval warfare, which had as its initial action the mining of the North Sea, commenced a submarine blockade of the Atlantic, off the Western and Southern Irish coasts.

## WEATHER FORECAST

*General Inference.—An anti-cyclone is situated north of the Azores, and another anti-cyclone over West Greenland is decreasing in intensity. A deep depression over Northern Scandinavia is moving north-west. Little immediate change is expected over the British Isles, but the tendency is towards less cold weather, especially in the south.*

*Ireland, all Districts.—Moderate or fresh north-west wind: local wintry showers; bright intervals; cold; frost locally in morning.*

*Irish Sea and St. George's Channel.—Moderate or fresh equally north-west wind; showery; sea moderate or rather rough.*

Dixon and Hempenstall, Barometers and Thermometers.—12 Suffolk street, Dublin.—(Advt.)

DUBLIN WEATHER REPORT.

| Oct. | Bar | Thermometer. Temp. 9 p.m. | Max. | Min. | Grass Min. | Wind. | Rain m.m | Sun hours |
|---|---|---|---|---|---|---|---|---|
| 25 | 29.418 | 51.0 | 63 | 51 | 50 | W. | 2·15 | 1·6 |
| 26 | 29.84 | 51.7 | 55 | 45 | 38 | W. | 1.0 | 3.1 |
| 27 | 29.70 | 45.5 | 55 | 45 | 45 | W. | 3.4 | 2.9 |
| 28 | 29.948 | 43.9 | 52 | 43 | 37 | N.W. | 0.1 | 6.0 |
| 29 | 29.58 | 40.6 | 51 | 40 | 34 | W. | – | 7.0 |
| 30 | 29.782 | 37.8 | 44 | 36 | 30 | N.W. | trace | 1.0 |
| 31 | 30.095 | 34.0 | 43 | 33 | 27 | W | – | 6.3 |

THE SUN.

| | To-day. | To-morrow. |
|---|---|---|
| Rises | 7.24 | 7.26 |
| Sets | 4.53 | 4.51 |
| Lighting-up Time | 5.23 | 5.31 |

HIGH WATER—DUBLIN.

| | | |
|---|---|---|
| Morning | 7.45 | 8.34 |
| Evening | 8 6 | 8.55 |

AT OTHER PORTS.

| | Morning. | Evening. |
|---|---|---|
| Belfast | 7.15 | 7.36 |
| Cork | 1.35 | 1.56 |
| Drogheda | 7.33 | 7.54 |
| Dundalk | 7.30 | 7.51 |
| Galway | 1.19 | 1.40 |
| Londonderry | 4.38 | 4.59 |
| Sligo | 2. 0 | 2.21 |
| Waterford | 2.32 | – 8 |

## BOMBS AT BRITISH OFFICES

FROM REUTER'S CORRESPONDENT.

*HAVANA, Thursday.*

This afternoon bombs were thrown at the British-owned cable office and the British Consulate at Cienfuegos. No one was hurt, but heavy material damage was done. Cienfuegos is a sugar port 195 miles by rail from Havana, on the south coast of Cuba.

## COURT AND PERSONAL

The King received Major-General Sir John Hanbury-Williams at Buckingham Palace on Wednesday on the relinquishment of his appointment as Marshal of the Diplomatic Corps. He has held that appointment since 1920. His successor, General Sir Sidney Clive, also has been received by His Majesty.

The Prince of Wales paid his promised visit to the Imperial Service College at Windsor, where he inspected the school and many of the houses. The Earl of Athlone, Chairman of the Governors, received His Royal Highness, who was attended by Colonel the Hon. Piers Legh, and spent some time chatting to members of King Edward's Horse.

The King (for whom the Earl of Faversham stood proxy) was godfather to the infant son of the late Viscount Churchill and Christine Viscountess Churchill, at his baptism, which took place at St. James's, Sussex Gardens, London, on Wednesday. The Rev. Percy Gordon officiated, and the child received the names Victor George. The Marchioness Camden, the Earl of Dalkeith, Lady Violet Bonham Carter, the Hon. Mrs. Ronald Greville and Mrs. McEwen of Marchmont were also sponsors.

The Queen, accompanied by the Duchess of Devonshire and the Hon. Sir Derrick Keppel, visited Compton Place, near Eastbourne, on Wednesday. It is believed that the visit was paid with a view to inspecting its suitability as a country residence for the Duke of Kent after his marriage.

The Princess Royal will visit Oxford next Saturday. She will be met by the Doctors in the full-dress robes, and escorted by them in procession to the Sheldonian Theatre. Full ceremony will be observed.

Many congratulations are reaching Prince and Princess Gustaf Adolph of Sweden on the birth of their daughter on Wednesday last. The little Princess, who is said to be a fine child, has been given the names Margaretta Desirée Victoria. She is the grand-daughter of the King of Sweden and, on the distaff side, of the late Crown Princess, the daughter of the Duke of Connaught.

The Duchess of Devonshire left London yesterday afternoon for Chatsworth. Lady Louis Mountbatten is sailing to-day in the Canadian Pacific liner Empress of Britain for Canada.

The Marquess and Marchioness of Linlithgow, the Earl and Countess of Warwick, the Hon. Lady McCalmont, Sir Victor and Lady Warrender, the Earl and Countess of Plymouth, and Sir Archibald and Lady Sinclair are among the latest arrivals in London this week.

The Duchess of Hamilton and Brandon received the gifts and subscriptions at the annual Pound Day at the London Homeopathic Hospital in Great Ormond street yesterday, when very generous contributions were received.

The engagement is announced of Reginald Segrave-Daly, second son of the late Maurice Segrave-Daly, of Ashley Gardens, London, and of Mrs. Segrave-Daly, of Barrows Drive, Los Angeles, and Linda May, youngest daughter of Major J. E. Blake Loftus, D.L., and the late Mrs. Pauline May Loftus, of Mount Loftus, Co. Kilkenny.

A marriage is arranged, and will shortly take place, between Geoffrey Hadden Bolster, Northumberland Fusiliers, son of the late Major J. McM. Bolster, R.A.M.C., and Mrs. Bolster, Carragh Cottage, Merrow, Guildford, and Enid Marjorie, only child of Colonel and Mrs. M. R. de B. James, of All Saints Lodge, Hawley, Blackwater, Hants.


A beautifully illustrated Catalogue covering every phase of the new season's Fashions can be had free on request from Switzers, Grafton street.

Holmes and Co., George's street—You think you're hard to fit because you are shorter, slenderer, or stouter than most women. Holmes' can easily fit and please you in a becoming Coat, Suit, Skirt, Two-piece, Gown or Corset.

"Chilprufe" Underwear for Ladies, Children, and Men. Illustrated Catalogue free from Holmes'.

Denson's New Shoe Shop is specialising in High-class Fashion Shoes, and also in a fitting service that can be termed unique. There are no less than 10 fittings to each half size. A permanent fitting expert is in attendance at 14 Wicklow street.

Your friends abroad will be glad to receive a copy of the special issue of the *Weekly Irish Times* (now on sale), containing complete list of prize winners in the Cambridgeshire Sweepstake Draw.

Come to our Downstairs Department and see our new cosy Woollen Frocks, Jumpers and Suits, all at very tempting prices.—Slyne's, Ltd., 71 Grafton street.

Smart Burgundy Coat with fur collar for 4½ gns. at Slyne's, Ltd., 71 Grafton street.


PASSENGERS BY ROYAL MAIL STEAMERS.
Among the arrivals were:—Mr. L. Dwyer, Miss S. de Burca, Miss J. O'Sullivan, Mr. H. B. Hammond, Mr. J. O'Keeffe, Mr. C. Mallett, Mr. W. P. Dempsey, Mrs. Lillis, Miss P. Lillis, Mdlle. E. Hanlon, Mrs. M. Mac, D. O'Sullivan, Miss E. McMullan, Miss M. King Magee, and Signor Beniamino Gigli.
Among the departures were:—Nurse M. Leyden, Mr. D. H. Walsh, the Rev. H. and Mrs. Lee, Miss Lee, Mrs. P. Denny, Mrs. P. J. Kelly, Miss D. Kelly, Mrs. Irvine, the Rev. J. H. and Mrs. Battersby, Miss M. O'Hagan, and Mr. M. Airey.

PASSENGERS BY B. AND I. LINE, VIA LIVERPOOL.
Among the arrivals were:—Mr. R. Wright

# ANGLO-GERMAN TRADE AGREEMENT

## MODE OF LIQUIDATING OUTSTANDING DEBTS

## MEANS OF PAYING FOR BRITISH IMPORTS

## MR. RUNCIMAN UTTERS A WORD OF CAUTION

IN the House of Commons last night, Mr. Walter Runciman (President of the Board of Trade) announced the conclusion of the Anglo-German Payments Agreement, and explained its scope.

The text of the agreement was issued last night, but its provisions were covered adequately by Mr. Runciman.

For a time it seemed as if the only solution of existing difficulties would be found along the lines of a Clearing Agreement. A draft agreement of that character had, in fact, been reached and initialled, when at length the German Government put forward the alternative proposals which form the basis of the present agreement.

The German Government now will guarantee that 55 per cent. of the value of German exports to the United Kingdom shall be definitely earmarked for the payment of United Kingdom exports to Germany.

For the liquidation of outstanding commercial debts the Reichsbank will provide immediately a sum of not less than £400,000, and it will expedite the liquidation by other means.

The "Sondermarks" standing in the special account under the Anglo-German Exchange Agreement of August last will continue to be sold by the Bank of England, but will be liquidated within a period of three months.

Special arrangements are made for the import of United Kingdom goods into Germany.

Further, the German Government will continue, as from 1st January, 1935, to pay full interest on bonds of the Dawes and Young loans in the beneficial ownership of British holders on 15th June last.

In case the present agreement should fail, provision has been made whereby the clearing arrangement shall come into force.

## AGREEMENT EXPLAINED

In the course of his statement Mr. Runciman said:—The United Kingdom delegation, under the leadership of Sir Frederick Leith-Ross, who have been in Berlin during recent weeks, have been negotiating with the German Government representatives, with a view to reaching a reasonable basis for the settlement of the outstanding commercial debts and to ensuring the continuance, under acceptable conditions, of current trade between the two countries. For some time during the negotiations it appeared that no solution of the difficulties could be found, except along the lines of a clearing agreement, in spite of the drawbacks of such a system and the hindrances which it inevitably places upon the flow of trade.

A draft clearing agreement, which it was hoped would avoid the major difficulties inherent in an arrangement of this kind and the pitfalls which have prevented the successful working of similar agreements between Germany and other countries, has been agreed with the German representatives and initialled.

Towards the end of the negotiations the German Government put forward an alternative proposal with the object of safeguarding payment for current exports of United Kingdom goods to Germany and enabling the outstanding debts to be liquidated without setting up a clearing system. The basis of this proposal is as follows:—

### BASIS OF PROPOSAL

The German Government will guarantee that 55 per cent. of the value of German exports to the United Kingdom shall be definitely earmarked for the payment of United Kingdom exports to Germany. This allocation should, according to the normal trend of Anglo-German trade, be sufficient to enable United Kingdom exports to Germany to be paid for in full.

As regards the liquidation of outstanding commercial debts, the Reichsbank will provide immediately a sum of not less than £400,000 for this purpose, and will also expedite their liquidation by the realisation of outstanding German commercial claims on the United Kingdom, whether by a credit operation or otherwise. In so far as these measures are not sufficient, the Reichsbank will set aside an additional percentage—provisionally fixed at 10 per cent.—of the value of German exports to the United Kingdom, sufficient to ensure the liquidation of all outstanding debts within twelve months.

The sondermarks standing in the special account under the Anglo-German Exchange Agreement of August last, as well as those waiting to go into that account, will continue to be sold by the Bank of England, and further arrangements will be made, whereby, with the help of the credit operation, and, if necessary, of a charge upon the 55 per cent. earmarked for current trade purposes, the sondermarks will be liquidated within a period of three months.

At the outset foreign exchange certificates for the import of United Kingdom goods into Germany will be issued without restriction, but the German Government, after consultation with His Majesty's Government, may temporarily restrict, in so far as necessary, the issue of such certificates. But in exercising this control they will give special consideration to exports to Germany which are particularly important to this country—viz., coal and coke, herrings, yarns, tissues and textile manufactures.

The German Government further agree that they will continue, as from the 1st January, 1935, to pay full interest on bonds of the Dawes and Young Loans in the beneficial ownership of British holders on the 15th June last, in the same manner as provided for by the Anglo-German Transfer Agreement of 4th July last, and that they will offer to British holders of Non-Reich Loans 4 per cent. Funding Bonds, guaranteed by the German Government and exempt from transfer restrictions, on the understanding that the British holders who accept this offer take the Funding Bonds in full settlement of any coupons funded.

### AGREEMENT REACHED

An agreement has now been reached with the German Government embodying these arrangements. This agreement embodies the principles which it has been the object of His Majesty's Government to attain with a view to safeguarding British interests as far as possible in the situation created by the German exchange measures.

In case it should not prove successful, and should have to be terminated, provision has been made for its replacement by a clearing arrangement, and letters have been exchanged placing it on record that in this event the clearing arrangement which has been initialled shall thereupon come into force.

The agreement represents the best that could have been reached in all the circumstances. At the same time I should not like the House to think that it will automatically remove all the difficulties from the path of Anglo-German trade, and I suggest to our exporters that they should continue to proceed with caution.

Mr. George Lansbury (leader of the Labour Opposition) said that it had been customary to give the Opposition notice that a statement of this kind was going to be made. He thought that the omission was probably due to inadvertence, but he hoped that in future the Prime Minister would notify him of such a thing.

Mr. Runciman apologised for the omission. He explained that a question was to have been asked on the very point, but owing to the number of other questions that day it was not reached. It would have been a pity for financial reasons not to have given the statement at once, and he had taken the only course by which this was possible.

# FRENCH MOTOR UNITS FOR SAAR

## TO BE USED ONLY IF NEEDED

## PARIS SPOKESMAN'S EXPLANATION

BOTH in Paris and Berlin last night interest in the possibility of French troops being called into the Saar had given way to speculation as to Britain's attitude in such an eventuality, states Reuter.

The French attitude towards the question of protecting life and property in the Saar during the coming critical period was explained to Reuter by a high authority in Paris as follows:—

"The French motor units are ready behind the Alsatian border to enter the Saar at a moment's notice if the British President, Mr. Knox, should send out a telephonic S.O.S. that the local gendarmerie are overwhelmed.

"Speed would be a decisive factor. We estimate that a few thousand men rushed by car into the Saar could master the situation in the course of a single afternoon."

It was emphasised, however, that France was keenly anxious that there should be no need for such action, and that she believes that the necessity would be obviated by a warning uttered in good time.

When the French troops were withdrawn from the Saar the Governing Commission received a promise from the League Council that they might be recalled in case of emergency. It was laid down that the Governing Commission could call in troops "stationed outside the territory."

This might embrace Belgian or even British troops, the spokesman added, though the time element "would make their intervention largely nugatory."

### GERMANS BARRED

The entry of German troops into the Saar, continued the spokesman, was precluded by the fact that to do so they would have to cross the demilitarised zone, which would immediately bring the Treaty of Locarno into play.

There are two further points which French circles stress:—

(1) The despatch of a limited number of troops would be undertaken solely in response to the League Council's decision of 1926, authorising the Governing Commission to demand reinforcements, and would in no wise be intended to influence the vote.

(2) Any such occupation would be strictly temporary, the troops being withdrawn as soon as order was restored.

Meanwhile no further developments are expected until the extraordinary meeting of the League Council to study the question of the prebiscite.

### BERLIN PRESS COMMENTS

*BERLIN, Thursday.*

"England should openly decline to participate in the Saar invasion," writes the *Deutsche Allgemeine Zeitung*, "and say that she sees no reason for military preparations. Such a reply would probably bring home to Paris the foolishness of such measures.

"Playing with fire" is one of the headlines over an article dealing with France's threat.

"Another attempt to influence the Saar prebiscite" is another contention.

# THE BARONIAL RAILWAYS

## SENATOR AND THE EXCHEQUER GRANT

## SERIOUS MATTER FOR THE COMPANIES

BY OUR POLITICAL CORRESPONDENT.

IN a speech by Senator O'Farrell to the Railway Clerks' Association in Limerick last week, he called attention to a matter of considerable importance. This was the fact that under the provisions of the Railways Act of 1924 the substantial grant made annually by the Exchequer to the Great Southern Railways Company in respect of the interest on the capital invested in the baronial guaranteed railways, which were taken over under the amalgamation scheme, would be withdrawn, and presumbly the company would have to shoulder the burden itself.

Section 63 of the 1924 Act stipulated that the Exchequer should pay to the amalgamated company in each of the years 1925 to 1929 inclusive, a sum of £48,688, and in each of the years 1930 to 1934 inclusive a sum of £47,288. In the same period 1925-1934 it was provided that certain County Councils should pay to the Minister for Finance, in respect of these baronial guarantees, the following sums:—Cavan, £666; Clare, £4,320; Cork, £4,823; Galway, £802; Kerry, £4,200; Leitrim, £4,221, Mayo, £866. All of these payments cease at the end of the present financial year.

### STOCKHOLDERS AND WORKERS

Senator O'Farrell expressed the fear that the withdrawal of the Government grant to the amalgamated company (the Great Southern Railways Company) might adversely affect the wages of railway employés, especially in view of the company's present position. He also pointed out that some of the baronial guaranteed lines had now ceased to function. The new arrangement would, of course, also affect the holders of stock in the Great Southern Company.

The idea underlying the Act of 1924 was that after a period of ten years the amalgamated company, freed from competition, would be in a position by this time to meet the responsibilities to the holders of Baronial Guaranteed Stock. The changes in transport in the intervening period, notably the competition in road traffic, were not then foreseen, and the fact is that the obligation to undertake such a burden at the moment would be a serious problem.

### AMENDING THE ACT

Senator O'Farrell's suggestion is that there should be an amendment to the Act of 1924 continuing the grant for a further period, and it is likely that representations will be made to the Government at an early date with a view to legislation in this respect.

# THE AGA KHAN

## MAY CLOSE HIS CURRAGH STUD ESTABLISHMENT

The Aga Khan, who at present is staying in London, will leave for Dublin to-day, and will proceed to his establishment at the Curragh. There are grounds for the supposition that he intends to close down his stud altogether and remove his horses to England, owing to the difficulties of operating from the Free State. Construction work which was to have been carried out at the Curragh has been stopped.

When interviewed yesterday, the Aga Khan's manager, Colonel Peacocke, could not confirm these reported intentions, but agreed that the Aga Khan was crossing over to Ireland. The Aga Khan owns a great deal of land in the neighbourhood, and has spent large sums on his stud, where many of his best racehorses have been bred. His departure from the Curragh would be a serious blow both to it and to the Irish horse-breeding industry as a whole.

# GRAND MASTER OF SCOTS MASONS

## PRINCE OF WALES ELECTED

The Prince of Wales is to be Grand Master of Scottish Freemasonry in 1936, the bicentenary year of the Grand Lodge of Scotland.

The election was made at the quarterly communication of the Grand Lodge in Edinburgh yesterday, on the motion of Lord Saltoun, Grand Master, seconded by Lord Elgin, past Grand Master.

The Prince of Wales, who was initiated to Masonry in the Household Brigade Lodge in 1919, is already an hon. member of the Grand Lodge of Scotland, and last year was installed as Deputy Grand Master and Governor of the Grand Lodge of the Royal Order of Scotland.

# GRAVE CRISIS IN FRANCE?

## RADICALS AND REFORM PLAN

FROM REUTER'S CORRESPONDENT.

*PARIS, Thursday.*

M. Doumergue, the French Prime Minister, had a long conversation this morning with the President of the Republic, presumably on the critical position brought about by the difference of opinion on the constitutional reform plan.

The Council of Ministers on Saturday will decide whether the Radicals can accept M. Doumergue's constitutional reform plan, or whether this country is to be plunged into one of the gravest political crisis of recent years.

The atmosphere is charged with electricity, and many rumours are afloat. Reports say on the one hand that agreement is in sight, and on the other that there is no prospect of it as yet.

According to some, M. Doumergue is adamant on the subject of his plan, and his position is: "Take it or leave it." Others believe the Premier to be open to compromise.

The plan which M. Herriot, the Radical spokesman and negotiator, has in his pocket remains a secret. Apparently it specifies certain cases when the Senate shall, and others when it shall not, be consulted by the President of the Republic in the matter of dissolving the Chamber.

Forecasts of what may happen if there is a Cabinet split on Saturday are equally varied. Two factors militate against a breach of the present party truce—first, the economic crisis which still holds France tightly in its grip; and, secondly, the dark clouds on the foreign horizon, the blackest of which are in the Saar.

# SABRE-RATTLING AT STORMONT

## AN ALDERMAN'S OBJECTION

## CRITICISM OF THE GOVERNMENT

## CORPORATION DROPS ALL NEW RELIEF WORKS

FROM OUR CORRESPONDENT.

*BELFAST, Thursday.*

THERE was vigorous criticism of the Northern Government at the meeting of the Belfast Corporation to-day in connection wit. unemployment schemes.

Replying to Councillor T. Henderson, M.P., Alderman Duff, Chairman of the Finance Committee, said that the Committee had decided not to proceed with any new relief schemes. Notwithstanding the fact that their part of the world was supposed to be a paradise, they had paid approximately as much for outdoor relief in the past quarter as in any period. He was not prepared at the moment, though he would be prepared at some other time, to give his opinion as to the relative responsibility of the Government and the Corporation with regard to relief schemes, but so far as the Corporation was concerned, the burden was heavy enough already.

Alderman Pierce said that in September, 1933, the Improvement Committee proposed reconstruction works as a distress relief scheme at an approximate outlay of £380,555. The Special Committee were influenced by the fact that the Government had assumed responsibility for all able-bodied insurable persons, but the civic authority had a responsibility as well as the Government. It was about time that the Corporation woke up. What business man would pay out £1 a week without getting something in exchange? It was absurd.

He recommended his colleagues to insist that they get value for their money, and the unemployed could be absorbed in various ways.

### "STAND FIRM"

Alderman Duff said: For two months I have refrained from uttering a word of criticism against the Government or anybody else. In taking this attitude I may have been failing in my duty. Not the slightest attempt towards an amicable settlement has been brought before the Lord Mayor or myself, further than that the sword was rattled at Stormont within the last few weeks in a speech by the Prime Minister.

The inference to be drawn from it was that the Corporation must toe the line, and that all will be well with the finances of Northern Ireland.

We would be negligent in our duty as representatives of the ratepayers if we were a party to permitting a rate to be struck so that money could be spent by the Government for any purpose, whatever it is called—an education rate to-day, it may be called a distress relief rate or something else to-morrow. You must stand firm in the principle given to you since the days of the Norman conquest; that rating can be only exercised by you for local purposes and local disbursements.

### THE UNEMPLOYED

Alderman McCurdy said that he thought the Corporation had been doing its utmost to help the unemployed. The Government, however, found some way out of it when the Corporation put schemes before them. Something must be done to meet the evil of present conditions.

Alderman Midgley pointed out that there were 35,000 or 36,000 registered unemployed in Belfast at present. He heard an ex-member of the Council on Tuesday say that, whereas there were 9,000 unemployed in connection with the linen trade in June, that number had grown by 3,000. The forthcoming winter was likely to be a hard one. They should utilise the credit of Belfast for the promotion of schemes to absorb the unemployed, and produce some civic assets as against that absorption. The Government had promised to support any well-considered scheme, but the Government were not doing all that they might do.

### NO NEW SCHEMES

The minutes, which confirmed the attitude of the Special Committee not to proceed with additional relief schemes at the present time, were adopted.

# CIVIC GUARDS ACTIVE IN COUNTY KILKENNY

## MORE DETENTIONS

Considerable activity has been recently displayed by Civic Guards in districts surrounding Callan, County Kilkenny. A number of farmers' houses was visited, and the occupants questioned about their movements. Subsequently a number of men was taken into custody and taken to Mountjoy Prison.

The following were detained:—Peter Vaughan, Edward O'Brien, Thomas Connolly, John and Richard Shaughnessy, Laurence Shaughnessy, John O'Shea, John Flynn.

Last Wednesday night Daniel Gorey, Burnchurch, son of Mr. Denis J. Gorey; Denis Murphy, and David Bourke were detained.

Two more young men were removed to Ceanannus Mor (Kells) Civic Guards Barracks yesterday, where they were detained.

During last Wednesday night Civic Guards detained Thomas F. O'Donohue, William Murphy, and John Dempsey, Blackwater, County Wexford. They were taken to Enniscorthy Barracks.

# MORE UNEMPLOYMENT IN FREE STATE

## TOTAL REGISTER OF OVER 117,500

The following statement shows the total number of persons registered at the Employment Exchanges and Branch Employment Offices at the 29th October, 1934, and seeking work. Corresponding figures for the two previous weeks are also given:—

| Having Unemployment Insurance Claims Current: | Men. | Total (including Women and Juveniles). |
|---|---|---|
| 29th October, 1934 | 16,414 | 20,179 |
| 22nd October, 1934 | 16,306 | 19,547 |
| 15th October, 1934 | 16,219 | 19,362 |
| Others: | | |
| 29th October, 1934 | 90,639 | 97,328 |
| 22nd October, 1934 | 89,273 | 96,064 |
| 15th October, 1934 | 89,246 | 96,458 |
| Total Live Register: | | |
| 29th October, 1934 | 107,053 | 117,507 |
| 22nd October, 1934 | 105,579 | 115,611 |
| 15th October, 1934 | 105,465 | 115,820 |

Lady Fowler, the wife of Sir Henry Fowler, of Spondon Hall, Derby, died yesterday, her 63rd birthday. Sir Henry, who is a former vice-president of the L.M.S. Railway Co. and chairman of the Anti-Noise Committee, was taken ill while attending the meeting of the British Association in September and has since been confined to his room.

# UNSETTLED MARKETS

## FEW CATTLE BOUGHT

## EFFECT OF MINIMUM PRICE

NOT more than 25 per cent. of the cattle exposed at the Dublin Cattle Market yesterday found purchasers. It was the first market to feel the effects of the minimum price clauses of the Slaughter of Cattle and Sheep Act, 1934, and the result was disastrous. Except for a few men in a small way of business, Dublin victuallers were not present, and purchases of cattle for local consumption were, therefore, almost *nil*. It seems that at recent markets sufficient cattle and sheep have been bought by certain butchers to carry them over the next couple of weeks, while the demand for export was extremely limited.

The numbers on offer were:—Cattle 2,638, decrease 839; sheep 4,677, decrease 2,573; milch cows 326, decrease 14; pigs 1,206, increase 62; veal calves 7, decrease 11.

The minimum price for fat cattle has been fixed at 25s. per cwt., live weight, and this figure was paid for a few really choice quality bullocks. There was absolutely no demand for heifers. Exporters were afraid to pay 25s. for many of the cattle offered, and these, although of good commercial quality, remained unsold. What they did buy were extra prime—almost show beasts, in fact—and these they selected with great care.

### SALESMEN'S VIEWS

There were reports of some cattle being sold at less than 25s. per cwt., live weight, but there was considerable doubt as to whether this was permissible under the Act.

One salesman of over fifty years' experience in the market stated to an *Irish Times* reporter that he had never before seen all sorts of cattle sold at one price. If, he said, cattle could be graded to sell at 20s. to 25s. per cwt., it would be more satisfactory.

Another salesmaster stated that the tendency is for feeders to take butchers to the land and effect a deal at home, thus doing away with the necessity for bringing the stock to market.

### THREAT TO MARKET

If this tendency increases, trade at the Dublin market will gradually become a thing of the past. At mid-day yesterday many of the stands were still heavily stocked, and salesmen gathered together to discuss the situation.

The price of 25s. per cwt. live-weight ruling yesterday represented an advance of 7s. per cwt. over last week's market, and in a 10cwt. beast the levy to be paid by butchers works out at 2s. per cwt., so that yesterday's price actually meant an advance of 9s. per cwt.

As it happened, trade was absolutely dead, and in one quarter the Act was described as unworkable.

Trade for sheep also was unsatisfactory, on account of the virtual absence of any local inquiry. Sheep have to bear a levy of 5s. per head, and, in the case of lambs, this seems excessive.

### IN CORK

Prices of meat were generally advanced by 2d. per pound in Cork City yesterday.

At Marsh's cattle sale entries were on the small side, only 160 animals being offered. There were no fat cattle. Prices ruled low. Strong bullocks made up to £5 5s.; heifers up to £6. Small store cattle £2 5s. to £3 15s., and yearlings realised £1 9s. to £2.

# FROM "THE TIMES."

*(BY SPECIAL ARRANGEMENT.)*

## GERMAN TRADE DEBTS

The Anglo-German payments agreement just signed in Berlin, which was described to the House of Commons yesterday by Mr. Runciman, will be greeted by the business community in both countries with a feeling of profound relief, remarks *The Times* editorially. For some time past it had been taken for granted that the difficulties of the past eighteen months could be solved only by the conclusion of a clearing agreement, on lines similar to those which have been negotiated with Germany by several other countries. Experience has shown that arrangements of this kind have almost everywhere tended to diminish very sharply the quantity of trade passing between two countries. It is, therefore, eminently satisfactory that, for the moment at any rate, the imposition of an Anglo-German trade clearing has been avoided. A draft clearing agreement of this kind has, it is true, been initialled, but, as Mr. Runciman stated, the German Government at the eleventh hour put forward alternative and far more satisfactory proposals for settling the questions at issue. These proposals have now been accepted by the British Government. Both Governments, however, reserve to themselves the right to put the clearing agreement into force if in practice the new agreement should fail to yield the results expected from it.

The agreement, which is necessarily somewhat complicated, is primarily intended to protect the interests of the British trader and the British bondholder from the injustices which they have recently suffered as the result of the exchange restrictions imposed by the German Government. It provides for the repayment over a period of twelve months of the outstanding debts owed to British firms by their German clients for goods actually received, which are believed to amount to several millions sterling, and it should ensure that in the future British exporters shall receive regular payment for their goods. At the same time, the German Government undertake to pay the interest to British bondholders on the Dawes and Young Loans in full, and to increase the interest paid on funding bonds payable in lieu of interest to holders of other German long-term obligations from 3 to 4 per cent.

Taken as a whole, as the President of the Board of Trade pointed out, the terms represent the best that could have been reached, adds *The Times*, and Sir Frederick Leith-Ross has every reason to be satisfied with the results of his difficult mission. The avoidance of a clearing agreement may well be claimed as a triumph of friendly negotiation, for which due credit should also be given to the conciliatory spirit shown at the eleventh hour, it is true, by Dr. Schacht and the German Government. But, while both countries may find cause for gratification in an arrangement which should prove of mutual benefit, it would be well to emphasise at the outset the experimental nature of the new agreement. Owing to the uncertainty which attaches to the economic policy of the German Government, the ultimate trend of which no one can at present foresee, the future course of Anglo-German trade cannot be predicted with any degree of confidence. British exporters to Germany would, therefore, be well advised to act on the timely advice given by Mr. Runciman at the conclusion of his speech—that they should continue to proceed with caution.

# MR. LEMASS AND A FREE REPUBLIC

## BEST THING FOR BRITAIN SINCE THE WAR

## MR. McGILLIGAN'S VIEWS ON THE ECONOMIC FUTURE

"IT is my firm conviction that, in establishing a free republic for Ireland, we shall be doing something which will be the best thing that has happened for Great Britain since the conclusion of the World War," declared Mr. Sean Lemass last night, in a speech which he delivered in Trinity College, Dublin. He added: "We hope we shall be able to convince the British Government of that."

The existence of the minority in the North-East, he said, was no justification for partition. The doctrine of self-determination surely halted at national frontiers. Anyone who contended otherwise was an anarchist.

"If the British Government will declare that it does not insist on the maintenance of partition—that our internal relations and forms of government are our own concern, with which they will not interfere—then nine-tenths of the difficulty between Ireland and Great Britain will have been removed. We could hope with reason to work out, in due course, a solution of our difficulties with the minority."

Mr. Lemass was addressing the opening meeting of the 80th session of the University Philosophical Society. He proposed a vote of thanks to the President of the Society, Mr. G. F. Mitchell, for his inaugural address on "The Destiny of Ireland."

The platform party included the French Minister and Mr. J. Orr Denby, United States Chargé d'Affaires, and the Provost of Trinity College presided.

## POLITICAL INDEPENDENCE

"Of all the forces which are at work fashioning the future of this country," said Mr. Lemass, "the most powerful by far is the deep-rooted desire of our people for complete political independence. Some of you may consider that desire to be irrational, or even harmful, but it would be foolish to ignore it. That force, arising from the past and influencing the facts of the present, may be thwarted for a time. It may be dissipated temporarily by false leadership. It may run counter to the material interests of classes. Nevertheless, it persists and dominates our national affairs. It seeks to find expression in the creation here of an internationally recognised independent State—free in form and substance. A number of economists, and all Communists, tell us that to insistence on separate nationality are to be attributed most, if not all, of mankind's afflictions. This may be right or wrong—I do not care a snap of the fingers one way or the other. Patriotism is one of the great driving impulses behind human progress. Men who desire to achieve anything worth while in their day, instead of ignoring or opposing it, will strive to use that patriotism.

"International recognition of Irish national rights may come in ten years' time, or sooner or later, but it will be achieved. The utility of anything a man does in the life of this country depends entirely upon the extent to which he is in accord with national sentiment. Those of you, therefore, who, as Irishmen, are anxious to work to make this country great—not great in the sense that we will exercise domination over other peoples, but great in the things that matter—must set yourselves as a first task to realisation of our primary national aim.

### THE OPPOSITION

"I do not think that task is going to prove too difficult of accomplishment. We have opposition, both external and internal. The external opposition will come, of course, mainly from the British Government, because the policy of the British Government is dominated by the mentality of the permanent officials of its Colonial Office, who regard us as an inferior and deservedly subject race. Even when we have been conceded a measure of freedom for a portion of our country they think, nevertheless, that we should exercise that freedom in accordance with the wishes of our former masters. (Hear, hear.)

"That mentality will, no doubt, disappear in time. Sooner or later there will be a British Government which will realise the truth that there is no firm basis for friendship with us except equality; not paper equality—expressed in a carefully-phrased formula, which loses its significance if a single word is changed—but equality in fact. Then the way will be clear to the establishment of that firm and lasting friendship between Ireland and Great Britain which our geographical proximity and a hundred other ties would seem to make the natural situation.

"It is my firm conviction that in establishing a free Republic for Ireland we shall be doing something which will be the best thing that has happened for Great Britain since the conclusion of the world war. We hope we will be able to convince the British Government of that, because we want, more than anything else, to secure our national aim peacefully, with Britain's goodwill.

### PARTITION

"The first of our internal difficulties in securing international recognition of Irish national rights is undoubtedly partition. Essentially, of course, that difficulty is not internal; it was perpetrated by the British Government for British interests. There is in the North-East portion of our country a strong minority which, on the national question, does not see eye to eye with the majority.

"It has been urged that we should seek to end partition by making conditions in the Free State—economic, social and political conditions—so attractive that the people of the North-East will want to come in. There is sound sense in that advice. First of all, it must be made clear that the people of the Six Counties are free to come in when they want to.

"There are other obstacles. When the majority here was striving to overthrow British authority, there was a minority who, no doubt in good faith, sided with and supported that authority. Even when the Treaty of 1921 had been signed the majority decided, as you know, upon the merits of that document. These divisions of the past have been perpetuated to this day, and form the basis of our present political divisions. It is only when some real problem demanding immediate solution arises and one finds ideas in relation to that problem common to all parties that one realises how artificial our political divisions are—how little relation these past dissensions have to present-day affairs.

### QUESTION OF UNITY

"I am not going to make any fulsome appeal for unity. I do not want unity. An artificial unity would be an unmitigated curse. I do ask that the various political groups, and particularly that group which is vaguely, and I think incorrectly, described as the ex-Unionist group, will carry out a revaluation of their political ideas and prejudices. That revaluation will not give us unity, but it will give us a truer and better basis for our political differences. So long as we can get common acceptance of two cardinal points—first, our nationhood and our rights to enjoy the attributes of nationhood; second, the preservation of democratic institutions, we can afford to differ on practically everything else. I stress this particularly, because I think it is important that the question of national political advancement should not be made a party question.

"The rate of our progress towards the realisation of our goal is going to depend largely upon our ability to take that question out of the dust and dirt of party conflict.

"On the question of the form of government that might be created here when the full national political demand has been satisfied, I think there is only one possible form, and, like the lecturer, I can use no other word to describe it except 'Republic.' He said, however, that that word had 'unpleasant associations' for some people. That is true. It is also true that for a great number of people it has a very special significance. It holds within itself the whole story of a great struggle against almost impossible odds, of heroic sacrifice; and these people will not feel that the story has been written until that word is incorporated in the legal designation of this State.

### REACHING THE GOAL

"We must realise the inevitableness of the national progress, and the sooner we get to our goal the better, because it will remove from our political life unnecessary causes of dissension. It will enable us to concentrate upon the solution of other problems, and it will destroy that sense of instability which impending political changes always create, and which are detrimental to economic development.

"It will be said that realisation of our political aim is going to involve economic consequences. I do not know why it is assumed that, if we should decide to water down national demands and accept an Empire position, we could expect better treatment in the British market than New Zealand, or why, if we should get outside the Empire, we should expect to be treated any worse than the Argentine or Denmark.

"I am convinced that in the long run appearances may point that trade is not going to be influenced by sentiment. However hesitant one might be to-day in expressing opinions upon possible future developments in the political sphere, no one should attempt to prognosticate in respect of economic developments."

### THE ECONOMIC WAR

Continuing, Mr. Lemass said that the economic war, which started with the dispute about the land annuities, was over. Apparently it was assumed by some people that arbitration or negotiation upon the land annuities producing a settlement was going to result in the opening up of the British market again to this country's agricultural produce, and that we would enjoy in that market the same unrestricted opportunities we had in the past. He did not know on what grounds those assumptions were based. Time and again it had been made clear by the British Chancellor of the Exchequer and other statesmen that the quantitative restrictions upon Irish agricultural and other produce had not been imposed in consequence of the dispute, but in consequence of the stern economic necessities of the British position. It had been made clear that the termination of the land annuities dispute was not going to involve the removal of the duties.

Concluding, Mr. Lemass said that there was required in this country original thought, and they looked to the students in their universities to give them that original thought.

## PRESIDENT'S ADDRESS

### THE DESTINY OF IRELAND

The President of the Society, in his address, said that a people which had preserved its individuality unimpaired during the seven and a half centuries that had elapsed since the first coming of English forces to this country deserved to be allowed to develop itself in the freest possible way in the more liberal twentieth century.

"On what lines will our future develop?" he continued. "Ireland is not as the Dominions, a former British colony. She is a nation in her own right. Comparisons between the position of Ireland and that of the Dominions rather miss the mark. By virtue of geographical intimacy, if nothing else, our future must be closely bound up with that of England. That is no reason why our relations with her should be identical with those of the Dominions, which are located at very great distances from their mother country.

"The most advantageous position would

## TO-DAY'S INDEX


| | Page. |
|---|---|
| **LEADING ARTICLES:** | |
| The Saar Problem | 6 |
| Northern Discontents | 6 |
| Dressing-up | 6 |
| Weather Records | 6 |
| **SPECIAL ARTICLES:** | |
| An Irishman's Diary | 4 |
| **BROADCASTING PROGRAMMES** | 4 |
| **GENERAL:** | |
| Agricultural Produce | 5 |
| Air Race Flyers' Bad Luck | 5 |
| Dublin Cattle Market Unsettled | 7 |
| French Motor Troops for Saar | 7 |
| Germany's Army | 8 |
| Insull and Mr. Baldwin | 8 |
| Kevin Barry Memorial | 4 |
| Law Reports | 2 |
| Legal Diary | 2 |
| Poppy Day Relief | 5 |
| Sabre-rattling at Stormont | 7 |
| The Baronial Railways | 7 |
| **LETTERS TO THE EDITOR:** | |
| A Farmer's Protest | 4 |
| Ireland and the Empire | 4 |
| House-Owners | 4 |
| The Banking Commission | 4 |
| **FINANCIAL NEWS** | 13 |
| **MARKET REPORTS** | 9 |
| **SPORTING NEWS** | 10-11 |

be to be in the Empire economically and outside it politically. The present position is, unfortunately, that we are outside the economic bar, but, apparently, still inside the political one. This is manifestly absurd, and the position must be immediately reversed, the economic facilities strengthened and the political ties loosened. First, the economic war must be settled. I do think that as we are—technically, at any rate—still within the Empire, we should give way and submit to a domestic tribunal. If we concede this much, it should be possible to make a preliminary agreement with Britain—secret, if necessary—(laughter)—that, in the event of the arbitration tribunal deciding against the Free State, the sum due in annuities would be substantially scaled down, much as the amounts of war debts.

"If the decision were adverse, propaganda might be employed, especially in America. The analogy between the annuities and war debts, carefully, if somewhat speciously, depicted, should achieve a reduction. It is perfectly obvious that it would impose a severe if not impossible drain on our finances if all the arrears had to be paid up.

### THE POLITICAL POSITION

"When friendly commercial relations have been once more established, we may consider the political position. According to Article 49 of the Constitution this country can only be committed to offensive war by the assent of the Oireachtas; but, in accordance with Article 1, if any of the co-equal nations of the Commonwealth is at war, all are at war automatically. Paragraph 7 of the Treaty enacts that certain military facilities must be afforded. Apart from the fact that no other Dominion is occupied by British forces, having instead the privilege of maintaining their own navies, while we are still confined to the somewhat dubious protection of the Muirchu—(laughter)—it is greatly to their advantage to have the might of Britain behind them to defend their territories and resources, Ireland, however, has no undeveloped resources. Here are no longer gold mines, no vast territories of wheat fields, no empty lands crying aloud for people to come and develop them. Ours is modest competence, but one which we wish to enjoy ourselves."

To secure absolute independence it would be necessary to denounce the Treaty, which would involve secession from the Empire. To do this and establish the recognition of the truly republican State, propaganda should be carried on in the League of Nations and in America. It would be extraordinarily unlikely that a British Government could afford to flout world opinion. Without the right to absolute control of foreign policy the Free State's independence was dangerously near being included in Swift's famous definition of slavery.

### THE NORTH

"I am sorry," he said, "that there is no other word than republic to describe the type of Government we should then have. This word has unpleasant associations in many Irish ears, but how else can we describe such a Government, owing its authority alone to the people of Ireland. This State would offer the greatest amity to Great Britain and afford mutual commercial relations of the freest sort to that country. If it was felt that a consitutional monarchy would be more acceptable to the people of Ulster, it might be possible to instal one of the younger sons of the English Throne as a purely constitutional monarch.

"As time goes on the traditionally hard-headed business men of the North will realise more and more what poor value they are getting in the way of self-government. Of the moneys raised there by taxation 90 per cent. is under the control of Westminster, only 10 per cent. being regulated locally. The unit is too small to be run efficiently.

"Of the million persons over twelve years of age, only 15 per cent. were employed in agriculture, which demonstrates strikingly the predominantly industrial nature of the North. The manufactured goods must seek an outlet. Surely it is towards the South that they should come, rather than to England, itself a manufacturing country, or further afield. The whole balance of the country was upset by partition. If it is realised that economic prosperity, as well as personal liberty, is obtainable in an all-Ireland Republic, as well as in a semi-autonomous puppet State, surely union must eventually come. That personal liberty and freedom of conscience are scrupulously maintained in the twenty-six counties, no one who has followed at all the sequence of events in the Free State during the past twelve years can deny."

In concluding, the President remarked: "On the establishment of complete independence there might well be a slackening in the thrusting of Irish, this interesting, but unpractical, tongue. If we are subject to none, there is no longer any need to make these flaunting gestures of our difference. Irish, as an intellectual exercise, should be encouraged freely by State grants, but should not occupy the major part of primary school time-tables to the detriment of the more practical subjects.

"With minor adjustments on either side I see no reason why an all-Ireland unit, independent in every respect, should not arise, and enjoy a permanent measure of internal peace, external independence, economic well-being—and perhaps a repetition of that intellectual pre-eminence that Ireland enjoyed during the days of the early Celtic Church."

### THE ROAD TO REUNION

Mr. T. J. Campbell, K.C., M.P., seconding, said that far-seeing Irishmen, both in the North and South, did not envisage partition as a permanent cleavage. For the moment each Government was, and intended to remain, master in its own household, and the road to reunion might be neither short nor easy. For the Northern Nationalists the change from the pre-partition era was a definite setting back of the clock. In the whirligig of politics they who had suffered most in the fight of the last fifty years were to suffer most from the upshot of the fight without any compensation. Their desires had been frustrated by circumstances. Difficulties for them had gathered in gravity, and to-day they were like outlanders on Irish soil.

They had never acquiesced in the dismemberment of Ireland, for four out of five of the people of Ireland were not content with the dividing line. Their passionate yearning was for a politically homogeneous Ireland. An Irish nation made up of separate races was within the compass of practical politics. The Free State had treated its minority with fairness, and so would a re-united Ireland deal by its minority.

### ORANGE AND GREEN

Successive responsible Irish leaders, speaking during the past twenty years, had proclaimed with unmistakeable clearness the main lines on which an approach to the unity of the country could be reached. They had declared that they would not coerce the Northern Unionists. They had said that the strong hand would not do, and that force would not be a remedy. After those weighty voices had spoken he would be a daring man who would seek to break fresh ground in the formulation of policy.

In many places in the North of Ireland mutual kindliness and sympathy among the common people was the rule. Orange and green often were the best of neighbours: both were proud to call themselves Irish.

(Continued in next column.)

(Continued from previous column.)

Let them have trust in that spirit rather than in shibboleths and slogans.

Partition was a problem created by British politicians, and it was for them to see to its solution. England was concerned to see to the solution, for in the Irish mind responsibility was fixed on Westminster rather than on Belfast.

The resolution was passed.

Senator Sir John Keane proposed "That the University Philosophical Society is worthy of the support of the students of the University."

He said that he had often wondered what essential differences there would be in this country's orderly life, and in its powers and policy, if they had a complete republic, as distinct from what they had at present. There was nothing in the present situation to retard full and free development of national aspiration. The interplay that came from travel, speed and wireless must have effect on the ultimate bearing on the policy of national aspiration. It was one of the hopeful signs of the present day and the new spirit in the country that people could get up and say what they thought.

There were substantial numbers of people in this country whose attitude towards Great Britain was totally different from what it had been fifteen years ago.

Mr. P. McGilligan, T.D., who seconded, said that the Minister was the booster of his party. He was generally like the brass band that used to play outside the quack dentist's tent to prevent the howls of the victims inside, but that night he had not played the instruments of the band with any vigour. What was there in this country that prevented the people from doing what they pleased for their country? Where was the control? The Minister had said that, unfortunately, we were in the thrall of certain civil servants in the Dominions' Office who wanted to rule us according to their own bureaucratic ideas. These Dominion Office officials had felt something of a draught in 1926 at an Imperial Conference; had died in 1929, and had been buried with a certain amount of pageantry in 1930.

Nobody could say with sincerity that there was anyone outside the country who, in the matters affecting the lives and destinies of the people of this country, could thwart their desires or hinder them, whatever their views might be.

Two Governments in succession had accepted the idea that the King of England was at the same time King of this country and all matters relating to the welfare of the country. He took his orders from a group of Irish Ministers, and from no one else. There was no appeal in the word "republic" when it had a political meaning, but there was a great appeal in the word when it meant something approaching to a Communistic State. This country's destiny, as far as political freedom was concerned, was certain; it had almost arrived.

### THE HOUR OF DESTINY

The difficulty was that there was, unfortunately, a certain number of people who could not see how close the hour of destiny was to them. As for the economic future of the country, so long as they were in the welter of economic nationalism it would be on a lower level, and would deprive themselves of what otherwise they might have.

The resolution was passed.

The Provost congratulated Mr. Mitchell on his paper. He added that the Society always welcomed people with different views coming there and expressing their opinions.

Mr. W. H. Mol, B.A., received the Society's gold medal for oratory and the silver medal for composition. Mr. W. H. Lyons received the gold medal for composition and the silver medal for oratory.

# FOR GERMANS ONLY

## FAST RACING CARS

## YOUNG DRIVERS TO BE TRAINED

FROM REUTER'S CORRESPONDENT.

*BERLIN, Thursday.*

THE German Automobile Association has decided that the Mercedes and Auto Union racing cars, which have been so successful in international contests this year, must in future be driven only by native Germans, and that foreign drivers shall be barred.

This means that Luigi Fagioli, the Italian ace, who is a member of the Mercedes team, will be unable to continue his contract. Hans von Stuck, who drives for Auto Union, also may come under the ban, as he is an Austrian.

To help to fill the vacancies in German teams which will ensue, a special training centre is to be created at the Nuerburg Ring, where young drivers can be trained, and where there will be an opportunity of matching their skill with experts.

A somewhat similar ban upon foreign drivers in respect of the Ferrari Alfa-Romeo cars was ordered early this year, but as the racing season progressed this ban appears to have been relaxed.

Early in 1934 the Alfa-Romeos were all-conquering, but the German machines, Mercedes-Benz and Auto Union, towards the close of the season were winning every important event, their success against the Italians being little short of sensational.

Hans von Stuck, who won the Masaryk Grand Prix and Swiss Grand Prix, was the most notable Auto Union driver.

# PRESENTATION TO LADY MAYORESS

## COUNCILLORS' TRIBUTE

The Lady Mayoress received a presentation in the Mansion House, Dublin, last night from the members of the Corporation, to commemorate the birth of her son, Sylvester, last September.

The presentation, which took the form of a silver salver and tea service, had the names of the donors inscribed.

In addition to the members of the Corporation, there were also present the Rev. Father McArdle, C.C., Lord Mayor's chaplain, and a number of intimate friends.

Mr. David Coyle, as Chairman of the presentation Committee, made the presentation.

Councillor Coyle then read an address to the Lord Mayor and Lady Mayoress, congratulating them on the birth of their son. He said that if ever there was a City Father who loved the children of his people it was the Lord Mayor.

Mr. Coyle then asked the Lady Mayoress to accept the presentation as a symbol of the affectionate goodwill of the fullness of their hearts for her future happiness.

The Lord Mayor, replying, expressed the deep appreciation of the Lady Mayoress and himself. They had not all held the same views on certain matters, but those who differed in opinions either were present or had joined in this presentation, which made him appreciate it all the more. He could say that every member of the Corporation was actuated by the desire to beautify the city and make it more prosperous, and he only wished that all the citizens of Dublin could share in its happiness and prosperity.

The Lady Mayoress expressed her heartfelt thanks for the beautiful presentation.

The baby, Sylvester Byrne, was brought into the room while the presentation was being made.

# BACK AGAIN AT ATHENS

## FLYERS' BAD LUCK

## SEVERE STORM OVER ITALY

## BROOK AND MOLLISONS OFF AGAIN

AFTER having flown ten thousand miles over shark-infested seas, tropical forests and burning deserts, without any serious hitch in their record-breaking dash from Melbourne to England, bad luck has befallen Cathcart Jones and Waller in Greece.

They were forced to land at Athens on Wednesday afternoon by reports of bad weather over Italy, thus having to forego their plan to dine in London five days after leaving Melbourne.

Yesterday morning they started off early to cover the last lap, but had to return to the aerodrome a few minutes later to adjust the pitch of their air-screens.

They got off again at 5.25 a.m. (G.M.T.), hoping to be in London yesterday afternoon, but a few hours later they were back again, reporting very bad weather over Italy. They intend to spend the night at Athens, and make another attempt to reach home to-day.

"We covered eleven hundred miles in nearly six hours, flying at altitudes up to 15,000 feet, amidst the worst weather we have ever encountered," they said, on their return to Athens.

"We changed our course southwards after we had flown 400 miles northwards, but owing to a terrific storm, with lightning, we decided that any further attempt to dodge the storm would be useless and we returned to Tatoi."

### THE HANDICAP

It is announced that C. W. A. Scott and Campbell Black, the winners of the speed race, will leave Adelaide for home in the liner Orford on November 15th. It is believed that on their time from England to Melbourne they would be entitled to the handicap, as well as the speed prize, but as this is forbidden by the rules it is thought that the handicap prize may go to the Dutchmen, Parmentier and Moll.

It was reported on Wednesday, however, that the lone Australian flier, C. J. Melrose, stood a good chance of securing this prize. If he does not, he has been offered £400 "consolation money" by Mr. O'Sullivan, general manager of the English, Scottish and Australian Bank, as a mark of admiration for his solo flight.

Meanwhile Jim and Amy Mollison, who made a record-breaking dash from Mildenhall to Baghdad before misfortune put them out of the race, are flying back to England. They left Allahabad at 4.26 a.m. (G.M.T.) yesterday, and reached Karachi at 9.25 a.m. They are taking off again to-day.

### BROOK RESUMES

Another competitor who has had bad luck—H. L. Brook (Miles Falcon)—got off from Athens at 5 o'clock yesterday morning after having been held up for a week by damage to his propeller. He landed at Aleppo at 1 p.m., and is leaving early to-day for Baghdad.

The competitors still in the handicap race who have not yet reached Melbourne are:—

Hewett and Kay, held up at Cloncurry.

Flight-Lieutenant Shaw, held up at Bushire.

C. G. Davies and C. N. Hill, held up at Nicosia (Cyprus).

H. L. Brook, who reached Aleppo yesterday.

# GERMANY'S 2,000,000 MEN

## FRENCH WRITER'S ESTIMATE

FROM REUTER'S CORRESPONDENT.

*PARIS, Thursday.*

WITHIN a fortnight Germany could put into the field more than 2,000,000 men, declares M. Philippe Barres, writing in *Le Matin* to-day.

He says that Germany's army equals that of 1914. "By the spring of 1935," he states, "the Reich will dispose of the elements of an army different, it is true, from that of 1914, but in no wise inferior either in potential effectives or spirit."

He estimates that Germany can now put into the field 90 infantry divisions and six or eight divisions of cavalry, making a total of 2,000,000 men.

Making up that total, he says, are many divisions—some from the Reichswehr, which, under the Treaty of Versailles, is a body of long-term troops serving twelve years, but which is now an organisation for training recruits.

Men who joined the Reichswehr in April, 1934, signed eighteen months' contracts, he states, while those who enlisted in October signed on only for a year. It is stipulated in their contracts that recruits will be dismissed or retained with the colours at the expiration of their term of service—which is October, 1935—in accordance with circumstances.

Thus the Reichswehr, continues M. Barres, which under the Treaty was to have a total of seven divisions of infantry and three of cavalry, will in reality consist of 21 divisions of infantry and three or four cavalry. They will make a total of 432,000 men, all mobilisable in six hours.

An "Ersatz" division, which can be mobilised in from five to 12 days, is provided for each active division, thus doubling the effectives.

"Frontier protection" divisions add to these forces, declares M. Barres. They number 40 or 45, and are composed of men recruited along the frontier who have belonged to the old Storm Troops and Steel Helmets. They bring the total to nearly 90 divisions.

M. Barres adds that war material in Germany has made the same strides as have the effectives.

# OBITUARY

### MR. W. B. O'BRIEN

The death has occurred of Mr. William B. O'Brien at his residence, Kincora, Glenarm avenue, Drumcondra. Born eighty years ago in Mitchelstown, Co. Cork, he entered the Customs service in 1874, and retired in 1916 with the rank of Surveyor. He was an earnest worker in the cause of the Irish language in the early days of its revival. He was a foundation member of the Society for the Preservation of the Irish Language, and elected to the *Coiste Gnótha* of the Gaelic League soon after its commencement. The late Mr. O'Brien had also been a Town Councillor in the former urban district of Drumcondra. He was a cousin of the present Bishop of Clifton (Bristol), Dr. William Lee.

Mr. Walter John Wyatt, aged 39, a Brighton municipal election candidate, collapsed in his committee-room last night shortly before it was announced that he had won his contest. He was removed to the Royal Sussex County Hospital, where he was found to be suffering from acute stomach trouble.

Thousands of ladies keep a box of Martin's Pills in the house. Those who use them recommend them; hence their enormous sale. Price 5s. Sold by all Chemists and Stores; or post free from proprietors, Martin, Chemist, Southampton. —(Advt.)

# LABOUR'S BIG SUCCESS

## ENGLISH LOCAL ELECTIONS

## OTHER PARTIES SWAMPED

| | | |
|---|---|---|
| Conservatives ... | Gains 13, | losses 109 |
| Labour ... | Gains 203, | losses 8 |
| Liberals ... | Gains 4, | losses 36 |
| Independents ... | Gains 5, | losses 74 |

That was the position at 3 o'clock this morning in the English municipal elections. At that hour results from about one hundred of the largest towns—excluding London Boroughs—were to hand.

In seventeen of the London Borough Councils and portion of Chelsea the position was:—

| | | |
|---|---|---|
| Conservatives ... | Gains 1, | losses 210 |
| Labour ... | Gains 227, | losses 1 |
| Independents ... | Gains 0, | losses 18 |
| Progressives ... | Gains 0, | losses 1 |
| Others ... | Gains 0, | losses 3 |

Labour not only retained Barmondsey, Deptford, Poplar and Greenwich, but captured Shoreditch, Camberwell, Southwark, Fulham and Woolwich.

Mr. George Lansbury, M.P., in an interview early this morning, said:—

"These local election victories are a tremendous triumph for the Labour movement throughout the country. They prove that Municipal Socialism is getting a firm and sure hold on the people, who are not to be frightened by wild harum-scarum stories about waste and extravagance when money is, in fact, spent on beneficient social services.

"So far as London is concerned I get prouder and prouder every day of this great Metropolis. At long last we are securing that sort of loyalty in a great city which people have thought would be impossible."

# DEATH OF MRS. MICHAEL DAVITT

## LAND LEAGUE DAYS RECALLED

We regret to announce the death, which took place at her residence, 21 Pembroke Park, Ballsbridge, Dublin, early to-day, of Mrs. Mary Davitt at the age of 72. She was the widow of the late Mr. Michael Davitt, who was associated with Mr. Charles Stewart Parnell and others in the foundation of the Irish Land League.

Mrs. Davitt, whose maiden name was Mary Yore, was born on November 3rd, 1862, at St. Joseph's, Michigan, U.S.A., and was the only daughter of the late Mr.

and Mrs. John Yore, who emigrated to America during the Famine from County Meath. It is interesting to note the association of the Davitt family with this county. The late Mr. Michael Davitt was elected to represent County Meath in the House of Commons during the 'eighties, but was unseated on petition, and his son, Dr. Robert Davitt, T.D., at present represents the county in the Dail. Mrs. Davitt, who had three brothers, John, Matthias and William, at the age of seven was involved in a serious accident, when a horse carriage in which she was passenger dashed over a bridge into a river. Her mother was drowned, and for months her own life was in danger.

At the age of thirteen Mrs. Davitt went, with her youngest brother, William, to Oaklands, California, to live with her aunt, Mrs. Canning, who, forced to leave Ireland in circumstances of dire poverty, eventually became one of Oakland's leading citizens, building a church which to-day is one of the landmarks of that city. Mrs. Davitt was educated at the Convent of the Holy Name of Jesus and Mary, Oaklands.

On September 18, 1880, while yet in her eighteenth year, she met for the first time her future husband, Mr. Michael Davitt, who was then making a lecture tour of the United States with the object of raising funds to relieve an expected famine in Ireland, and who stayed with the Cannings when he visited Oaklands. Six years later Mr. Davitt again visited the country to preside at a convention at Chicago, afterwards making another lecture tour, and on December 30th, 1886, Miss Mary Yore became Mrs. Michael Davitt. The honeymoon was spent in Monterey, Chicago, and New York, where Mr. Davitt and Mr. Michael George addressed a mass meeting of over 12,000 people in Madison Square Gardens.

On their return to Ireland in February of the following year, Mr. and Mrs. Davitt were greeted by huge crowds at Cove, Cork and Dublin, the meeting in the capital city being said to have been larger in numbers than any gathering held there before or since. They took up residence in "Land League Cottage," Ballybrack, Co. Dublin, a bungalow presented to them by a number of their supporters, foremost of whom was the late Mr. James Rourke, of the City Bakery, Store street, Dublin.

Mrs. Davitt visited the United States three times after her marriage, the last occasion being in 1904, two years before the death of her husband in May, 1906. Deeply religious, Mrs. Davitt was an excellent mother, and after the death of her husband had to take complete responsibility for the upbringing and education of her five children. She never lost her feelings of intense patriotism, and during the period between 1916 and 1922 sheltered many who were sought by the Crown forces. Two of her children are dead—Kathleen, who died at Ballybrack in 1903, and Dr. Michael Davitt, who died in 1938 in Galway, where he was for many years a popular medical practitioner. She is survived by two sons and a daughter—Judge Cahir Davitt, Dr. Robert Davitt, T.D., and Miss Eileen Davitt. Mrs. Davitt's youngest brother, William Yore, is still alive, and is a leading citizen of Oaklands, California.

### MORE WIRE-CUTTING IN COUNTY CORK

FROM OUR OWN CORRESPONDENT.

*MIDLETON, Thursday.*

The cutting of telephone wires has begun again in the Midleton district. Last night wires were severed near Soleen, Cloyne, cutting off communication with Ballycotton, Cloyne, and Whitegate. It is further learned that the wires, when cut, were extended across the road and tied to gate posts opposite, creating a menace to traffic. No damage, however, is reported. This afternoon the full telephonic service was restored.

# BRITISH OFFER TO INSULL

## CHICAGO COURT STORY

## WHAT MR. BALDWIN DID IN 1926

## EX-PREMIER MAKES NO COMMENT

FROM REUTER'S CORRESPONDENT.

*CHICAGO, Thursday.*

AN assertion by Mr. Samuel Insull that in 1926 he was asked by Mr. Stanley Baldwin, then Prime Minister, to accept the chairmanship of a British high-tension power development company was the sensation of to-day's hearing of the Insull case.

The London-born American Utilities magnate declared: "This statement has never been made public before."

He told the jury: "Mr. Stanley Baldwin presented me with the chance to do for the country of my birth what I had done for the country of my adoption."

### GREAT TEMPTATION

"It was a tremendous temptation," continued Mr. Insull. "I could have gone to England and duplicated the reputation there that I have made here. There were two reasons why I did not. First, my obligation to my associates here; secondly, my obligation to the security-holders who provided me with money."

This declaration was made immediately after Insull had testified to the Court which is trying him on charges of fraud that his Middle-Western Electric Power Pool "contributed more to the wealth of this section than the stockholders lost in the collapse of the Insull group of companies."

Insull said that Mr. Baldwin's offer was made after he had given evidence before the Royal Commission investigating the possibilities of long distance power development in England.

"I had gone to London on business in 1926, and I found a call at my office from Downing street. I went there, and saw Mr. Baldwin."

There was a ring of pride in Mr. Insull's voice as he recounted his history of his triumphs, but he wept on describing the kindness of the Edisons when he first came to America.

Alluding to had financial conditions in 1920-22, Insull said he took many chances, rightly or wrongly, to get money. "Sometimes, looking back and remembering the prosecution's charges, I think it may have been wrongly."

Mr. Insull said he would be 75 next Sunday week. Asked to describe his early life to the jury, he said that he was born in London. His family came from Brixton.

### MR. BALDWIN

Mr. Stanley Baldwin said that he had no comment to make on the assertion by Samuel Insull when the report of the hearing in Chicago was conveyed to him last night.

### TWO INJURED IN MOTOR ACCIDENT

John Lee, aged 20, with an address in Kilmainham, sustained serious internal injuries when he was knocked down by a motor car on Stillorgan road, near Donnybrook, last night. When Lee was being placed in the ambulance which took him to the Royal City of Dublin Hospital, Baggot street, Guard 93E, of the Donnybrook Civic Guard station, was also knocked down by a passing motor car and sustained a slight scalp wound, for which he was treated at the same hospital and discharged. Lee's condition is stated to be critical. When approached last night the Civic Guard authorities declined to give any information about the matter.


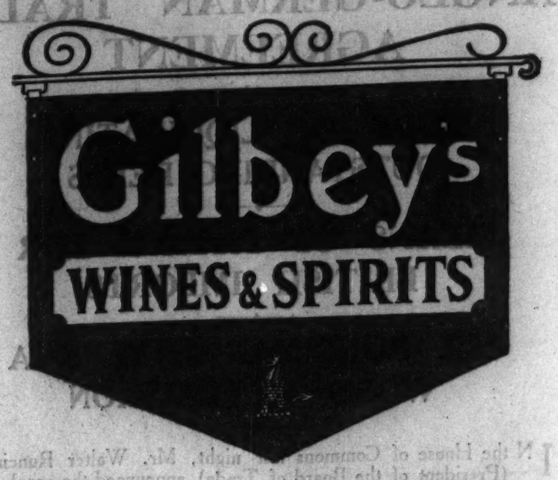


*Wherever you see this sign you can obtain*

**BONITA**

RICH GOLDEN OLOROSO

**SHERRY 4/6**

*You'll be glad you got Gilbey's*


# DISARMAMENT EFFORTS

## BUREAU MAY MEET THIS MONTH

A meeting of the Bureau of the Disarmament Conference is likely to be summoned in Geneva this month at the time of the special meeting of the League Council, which has been called for November 21st to consider the question of the Saar plebiscite, says Reuter.

Such a meeting, it is believed, is contemplated following yesterday's talks in London between Mr. Henderson, MM. Avenol and Aghnides, with Sir John Simon, Mr. Eden, Mr. Norman Davis and Mr. Hugh Wilson.

It would enable Mr. Henderson, the President of the Conference, to indicate to the Bureau members lines of discussion which he considers might usefully be pursued at the moment.

The Bureau would in that case not embark on the more controversial aspects of the disarmament problem, but it is understood to be felt that useful work could now be done on subjects such as the limitation and control of arms exports, the report on budgetary limitation of armaments, and publicity for arms manufacture figures.

Commenting on the French declaration in regard to the movement of French troops to the Saar frontier and the expressed hope that it will not be necessary to march them into the probiscite area, the semi-official *Diplomatische Korrespondenz* says that unfortunately this declaration cannot alleviate the general anxiety in Germany.

# "RECIPROCITY STIFLED"

## U.S. TARIFF POLICY CONDEMNED

FROM REUTER'S CORRESPONDENT.

*NEW YORK, Thursday.*

A striking criticism of the past tariff policy of the United States is contained in an address by Mr. Hull, the Secretary of State, which was read to the Foreign Trade Association to-night by Mr. Francis B. Sayre, Assistant Secretary of State.

Referring to the inauguration of the policy of negotiating reciprocal trade agreements, Mr. Hull said: "We willingly and frankly admit that we have erred in the past and that we have now repented and wish to do works meet for repentance.

"Just as we set a vicious example by erecting trade barriers of high tariffs, which induced other to follow us, so now we are seeking other nations to join us in an attempt to undo the damage which our collective action worked."

Outlining the course of internationalism in trade under the leadership of the United States, Mr. Hull continued:—"We wish to break down all artificial and excessive impediments now in the way of world commerce, not only in our own interest, but for the benefit of all others."

Mr. Hull, who is convalescing at Pinehurst, North Carolina, after bronchial trouble, attacked the American tariffs on the grounds that they hampered other nations in their desire to purchase American goods, because reciprocity was stifled.


**MURPHY**

**Murphy sets have NOT got a "beautiful" tone**

I have been rebuked by our research staff (more in sorrow than in anger) for saying in a recent advertisement that our Console Model and Radiogram have very "beautiful" tone! As scientists, they are hurt by this misuse of a word which—as they feel—reflects on their honesty.

The Console and Radiogram Models have a very high degree of "naturalness" of tone—a very different thing. It is our business to reproduce, not to create, and if the B.B.C. sends out a lot of ugly noises, a Murphy Set will reproduce them in all their ugliness. It will not put a softening cloak of so-called beauty on them and call it "mellowness," for instance.

So, this is a sort of apology to my own staff. We aim at truthfulness and at reliability in our sets, and our efforts at beauty are confined to our cabinets. There it is—a very high degree of "naturalness" or truthfulness of tone is the claim I should have made, and I make it now and challenge all comers!

Frank Murphy

**CONFIDENTIAL. NOT TO BE READ BY MEMBERS OF OUR WORKS STAFF**

*I know they are quite right to insist upon absolute accuracy in the phrases I use in these advertisements. But, between you and me, when you hear a Murphy Set, you will almost certainly say: "What beautiful tone!!"*

*Murphy Radio Ltd., Welwyn Garden City, Herts. 'Phone: Welwyn Garden 800*

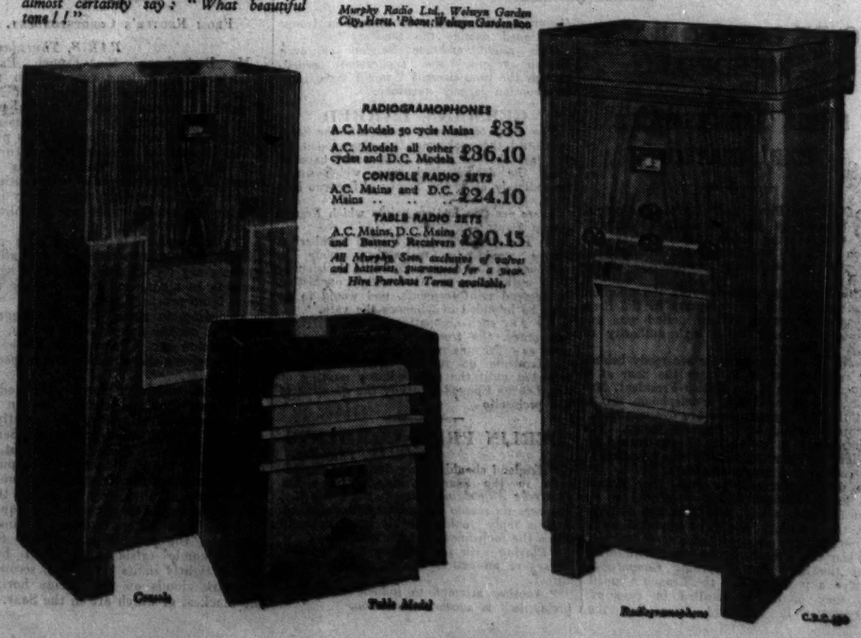

RADIOGRAMOPHONES
A.C. Models 50 cycle Mains £35
A.C. Models all other cycles and D.C. Models £36.10
CONSOLE RADIO SETS
A.C. Mains and D.C. Mains ... ... £24.10
TABLE RADIO SETS
A.C. Mains, D.C. Mains and Battery Receivers £20.15
*All Murphy Sets, exclusive of valves and batteries, guaranteed for a year. Hire Purchase Terms available.*

Console — Table Model — Radiogramophone — C.R.C.250

# U.S. ARMY AIR CORPS MANŒUVRES

## MEMORIAL UNVEILED

FORMATION FLIGHT. — Aeroplanes of the United States Army Air Corps flying in formation during manœuvres.

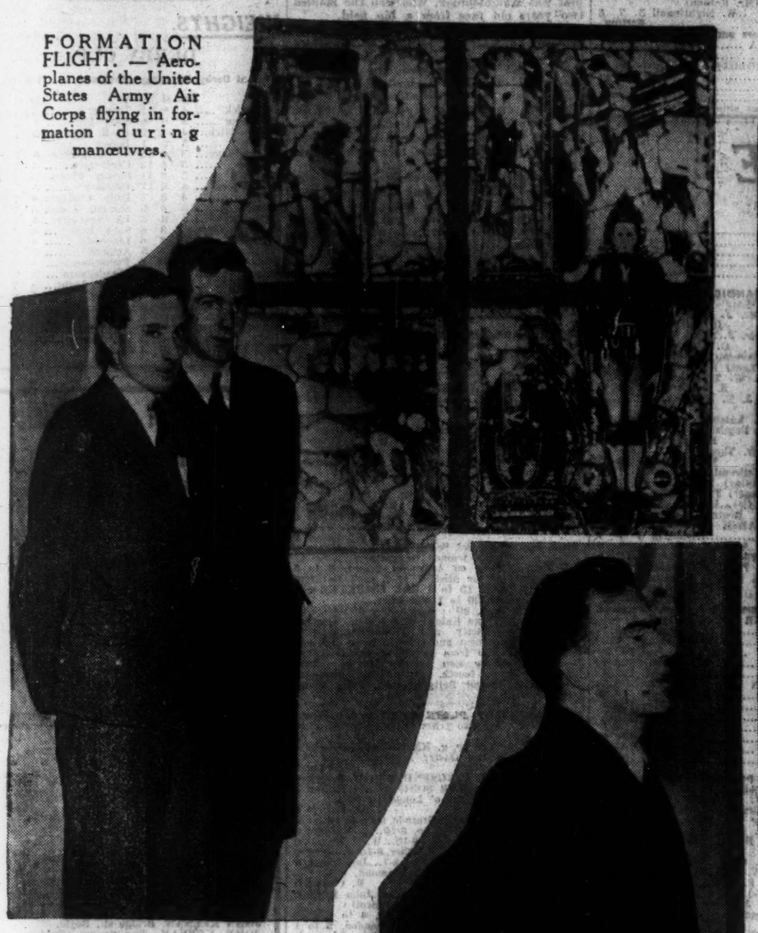

KEVIN BARRY MEMORIAL—The memorial window which was unveiled in University College, Dublin, yesterday. Right r The O'Rahilly making his speech after the ceremony.

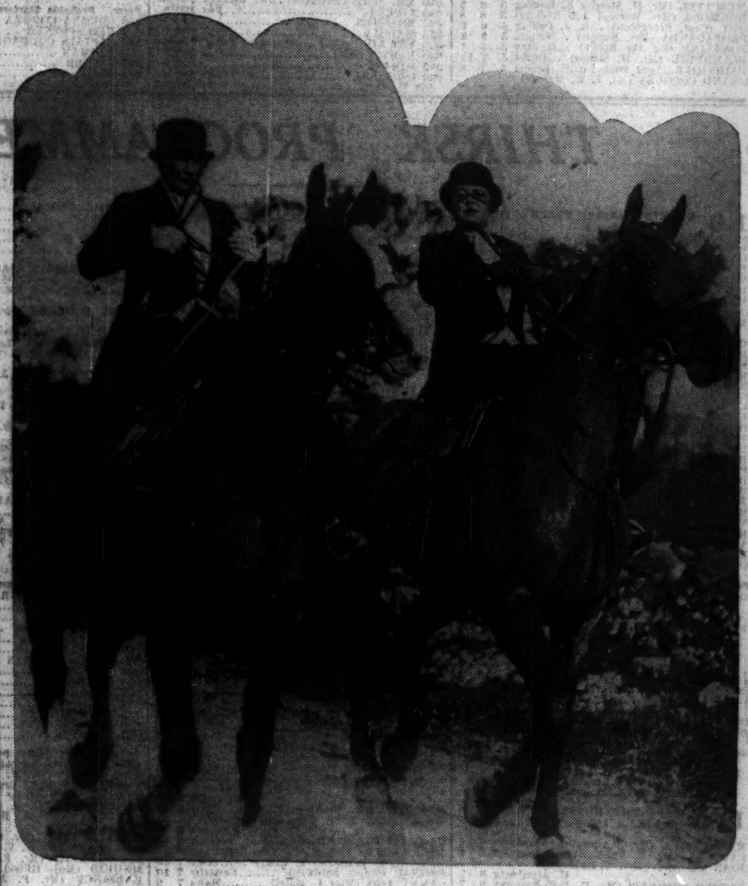

LIMERICK HUNT.—Lady Helen McCalmont (right), one of the Joint Masters, with Mrs. Marshall, at the opening meet at Crecora.

FRUIT SHOW—Examining exhibits at the Royal Horticultural Society's Fruit Show, at Earlsfort terrace, Dublin.

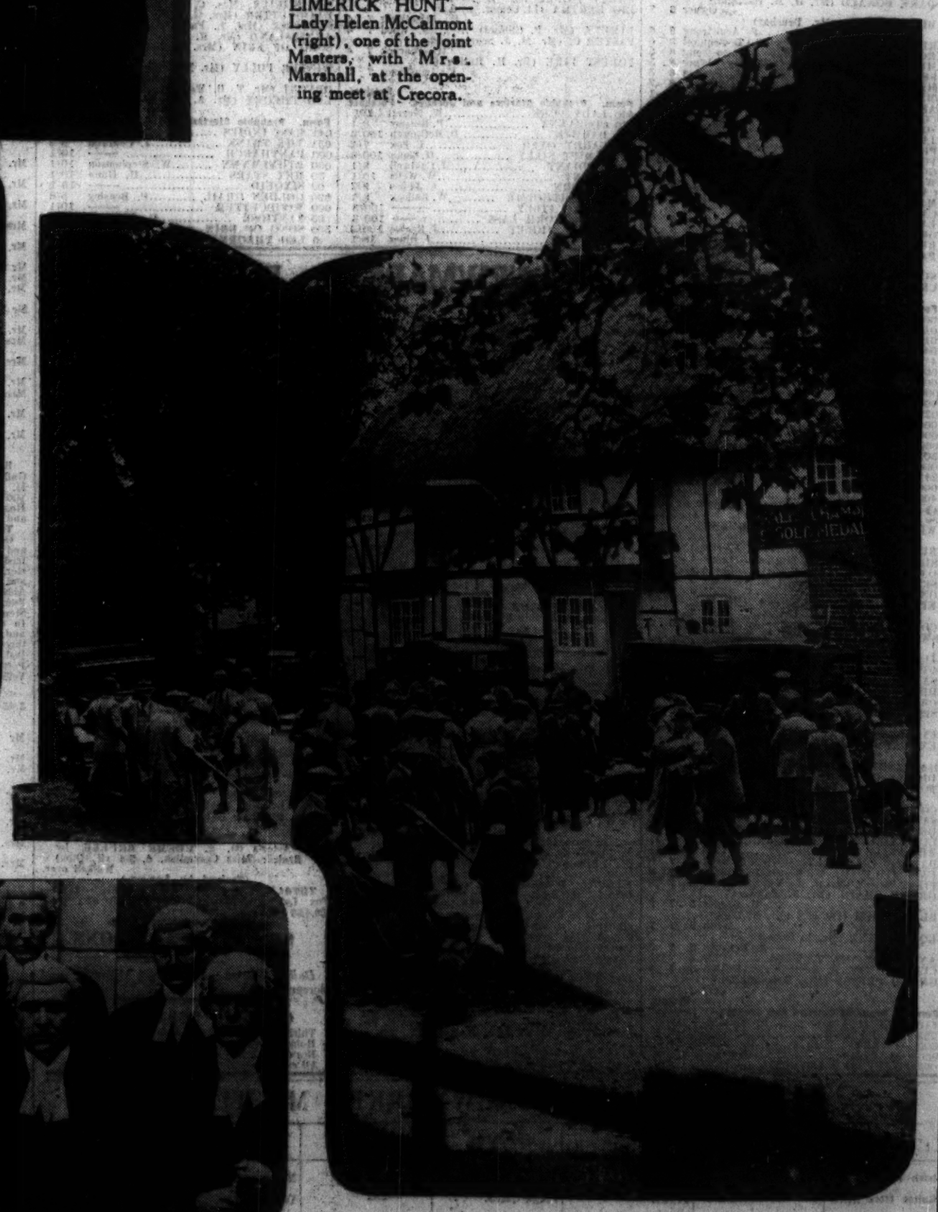

FICTURESQUE INN—Competitors in the Gun Dog Trials, in Hampshire, photographed during a halt at the Red Lion Inn, Chalton.

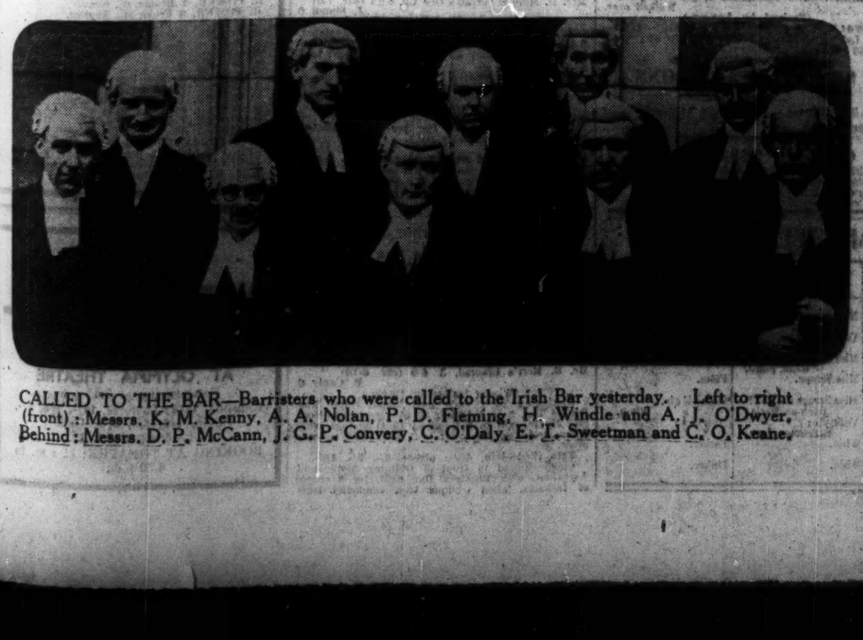

CALLED TO THE BAR—Barristers who were called to the Irish Bar yesterday. Left to right (front): Messrs. K. M. Kenny, A. A. Nolan, P. D. Fleming, H. Windle and A. J. O'Dwyer. Behind: Messrs. D. P. McCann, J. G. P. Convery, C. O'Daly, E. T. Sweetman and C. O. Keane.

## HAIR TONICS ?

**(Original letter submitted to The Irish Times.)**

DEAR Mr. McDONOUGH,

In the beginning I will not say that I have used hair tonics, but I formerly had been engaged in *the manufacture of them* for some years.

As you will recall when I came to you some time ago my scalp was in a very serious condition. I had a case of eczema which had just about burnt all the real hair away, leaving just a mass of shrubbery similar to burnt grass.

To-day as I write this to you I am glad to say that this condition is altogether gone. There is no trace of my former trouble, and the hair I have now is all genuine and continues to grow stronger and healthier daily.

This I owe to your untiring efforts and ability and, therefore, I remain,

Yours gratefully,

FRED LIVINGSTON.

No living person in the world to-day can submit for investigation Evidence of Success in the cultivation of the scalp and hair to compare with that submitted by P. J. E. McDonough, 27 Brighton Gardens, Rathgar, Dublin. Patronised and recommended by Doctors, Lawyers, Police, Press, Clergy, etc., etc. Write for the evidence, judge for yourself. Enclose 2d. stamp. (All replies sent in plain sealed envelopes.) THERE IS NO SUBSTITUTE FOR SUCCESSFUL PRACTICAL EXPERIENCE.

## SOCIETY OF ST. VINCENT DE PAUL
## ANNUAL COLLECTION

The Collection Committee desire to return sincere thanks to the Subscribers whose names appeared in the First List of Subscriptions, published on Wednesday last. Further lists will be published from time to time.

Subscriptions should be addressed to

**No. 30 SOUTH ANNE STREET**

**FLAG DAYS—Friday, Saturday and Sunday**


## LONDON WEDDING

### MR. G. S. JOHNSTON AND MISS P. HOLLAND

The marriage took place last Saturday at St. Saviour's, Walton street, London, of Mr. Gavin Smith Johnston, younger son of Mr. and Mrs. J. S. Johnston, of Crailing Hall, Jedburgh, Roxburghshire, and Miss Pamela Grace Rosalind Holland, elder daughter of Lieut.-Col. and Mrs. J. E. Holland, of Little Buckland, Broadway, Worcestershire, formerly of The Grove, Balrath, County Meath. The Rev. Neville Dundas, cousin of the bride, officiated, assisted by Prebendary Osborne, Vicar of the church.

The bride, who was given away by her father, wore a gown of white satin with a veil of old Brussels lace lent by her grandmother, Mrs. Lindsay Watson. She carried a bouquet of lilies and wore a rope of pearls left by her grandmother, the late Mrs. Holland; a diamond brooch, the gift of the mother-in-law, Mrs. Johnston; and a diamond and platinum watch, the gift of the bridegroom. Her cousin, Michael Lindsay Watson, in a white satin suit, carried the train; the three bridesmaids were Miss Shelagh Holland (sister of the bride), Miss Betty Gillam, and Miss Barbara Wilson (cousins of the bride). They wore lavender ring velvet frocks and carried bouquets of pink roses. Mr. Ian Johnston was best man to his brother. A reception was held afterwards at Claridges.

Among the guests were:—Mr. and Mrs. T. Filgate, Mr. W. Lamb, Capt. and Mrs. Dunne, Mrs. Boylan, Major Middleton, Mr. A. Fawcett, Capt. and Mrs. E. E. Boylan, Mr. and Mrs. F. Boylan, the Misses D. and K. O'Brien, Sir Oliver and Lady Lambart, Lord and Lady Louth, Mr. and Countess Puertscher, Rev. and Mrs. Neville Dundas, the Hon. Evelyn Massy, Lord and Lady Holm-Patrick, Bishop and the Hon. Mrs. Plunket, Dr. and Mrs. Reid, Major and Mrs. Jones, Major J. Lloyd, Col. Selby-Bigge, Mrs. Denys Selby-Bigge, Misses Selby-Bigge, Mrs. Pierse Duncombe, Major and Mrs. Twyford, Col. Holland, Mrs. Holland, Mr. Wyndham Smith, Col., Mrs. and Miss St. George Smith, Sir Hamilton and Lady Grant, Mrs. McCartney and Mr. Brian Filgate, Major and Mrs. Meredith, General and Mrs. Hugo Watson, Lady Athlumny, Mrs. J. Meade, Mr. John and Miss Ainsworth, Major and Mrs. Phillips, Mr. Gordon-Murray, General and Mrs. Green, Captain and Mrs. Pollock, Colonel and Mrs. Wilson, Captain and Mrs. Mathews, Mr. and Mrs. Mainwaring, Major and Mrs. Martin, Captain and Mrs. Evetts, Colonel and Mrs. Weatherly, Dr. Lindsay Locke, Colonel and Mrs. Thin, Captain the Hon. Hubert and Mrs. Preston, Mrs. du Santoy, Captain and Mrs. H. Hornsby, Major and Mrs. Fordyce Birch, Major and Mrs. Aislewood, Major and Mrs. Shirley, Mr. and Mrs. R. Senior, Sir J. and Lady Wallace, Mrs. Lindsay Watson, General and Mrs. R. A. Gillam, the Rev. and Mrs. Verey, Lady Stanish Roche, Sir Timothy and Lady O'Brien, Viscount and Viscountess Milton, Lieut.-Commander and Mrs. Blood, Major Pamplin Green, Colonel and Mrs. Wiley, Major and Mrs. Kelly, Mr. and Mrs. de Uphagh, General and Mrs. Smith-Bingham Captain and Mrs. Filgate, Major and Mrs. Watkins, Lady Victoria Forester, Major and Mrs. Clifton, Captain and Mrs. Purdey, Captain and Mrs. Purdon.


## RHEUMATISM

**banished by simple daily dose of Kruschen after drugs and costly treatments failed**

Of all common complaints, rheumatism is about the most wearying and depressing. Naturally, therefore, you expect people to feel grateful when, after laying out money on costly treatments, they make the astonishing discovery that the simple daily dose of Kruschen Salts is able to bring them swift and permanent relief. But many people do more than write and express their gratitude. They become ardent advocates of Kruschen Salts; they become active workers for the Kruschen cause. Here is an example. A man who first tried Kruschen "with suspicion" and who now recommends it with fervour. Read his letter:—

*"For years I had been a sufferer from an acute form of rheumatism and had spent pounds on Spa treatment, injections, radiant heat, drugs, etc., etc., which only relieved me for a time. I tried Kruschen Salts with suspicion, but now am quite fit and as a slight appreciation have told my friends who suffer from my old terrible complaint to try a course of your wonder salts."* *B. G., Clacton-on-Sea.*

The six salts in Kruschen stimulate the liver and kidneys to healthy, regular action; assist them to get rid of the excess uric acid. When poisonous uric acid—with its deposits of needle-pointed crystals—goes, there's no doubt about those rheumatic aches and pains going too!

*Tasteless in Tea.*

**NO INCREASE IN PRICE. The large bottle of Kruschen Salts (lasts three months) still costs only 1s. 9d. Do not pay more.**


## GATE THEATRE BROADCAST

The British Broadcasting Corporation announce that the players of the Gate Theatre, Dublin, will give their first broadcast, "The Importance of Being Earnest" (by Oscar Wilde), from the Belfast Station on Monday, 19th inst.


**OVERCOATS**
CLEANED & PRESSED 5/-,
DYED & PRESSED
LADIES' 8/6. MEN'S 10/-.
R. & J. McKECHNIE, LTD., DUBLIN.
134 Stephen's Green. 76 Aungier St.

GOSSIP FROM THE COURSE

# FELICITATION'S CUP

## Good Performance of Hairan in Dewhurst Stakes

FROM OUR TRAVELLING CORRESPONDENT.

*NEWMARKET, Thursday Night.*

THERE may have been days at Newmarket as cold as we experienced this afternoon, but I cannot remember one that was colder. There was snow last night at places so near as Royston, but it missed the Heath, for the present at any rate. Nothing would be less surprising than a fall of snow here to-night, which would make racing impossible to-morrow. Trainers in many places in the counties could not work their horses on the snow-clad ground this morning.

We had interesting racing here this afternoon, when the Aga Khan won two races—the Jockey Club Cup with Felicitation and the Dewhurst Stakes with Hairan. Only two—Cotoneaster and Armour Bright—opposed the Gold Cup winner, on whom, of course, long odds had to be laid. He won like an odds-on chance, too; for the margin which the judge gave him as he passed the post was ten lengths and three lengths in front of Armour Bright and Mr. Thornton Smith's filly, whose coat is breaking and who ran a long way below her best form.

### For the Stud

Felicitation now goes to the stud with a fine record of successes to his credit this season. It was almost by accident that his trainer discovered that this colt is about a stone better when blinkers are put on him than he is without them.

Being a son of Colorado, with a good racing record, he is sure to get plenty of patronage at the stud, and there is no doubt about his being a good horse. It is a small point, but one does not like to see a horse that is going to get some of the best mares in the country running his races in blinkers.

Hairan gave an excellent account of himself when he won the Dewhurst Stakes, over seven furlongs, by two lengths from Ben Marshall. This half-brother by Fairway to Royal Minstrel, Qurrat-al-Ain and other winners that Mr. J. J. Maher bred, is making steady physical improvement, and is losing the leggy appearance he presented when he was first introduced to a racecourse at Manchester in the summer.

### Not Too Happy

He was not too happy coming down the hill to-day, when he sprawled and became a little unbalanced, what time Immortal Hour was leading him, but when he met the rising ground he was immense, and his great stride carried him clean away from the others, of whom Quashed, a daughter of Verdict, ran well.

I have an idea that Hairan next season will be the best of the Aga Khan's three-year-olds; for I am sure he is, as I wrote of him from Manchester, the making of a high-class racehorse. He was giving 10lb. to Ben Marshall to-day, and beat Lord Woolavington's colt far more easily than his stable companion, Shahali, who was only giving 5lb., did at Kempton in the Imperial Produce Plate.

Probably Hairan and Bohaleigh are the two best two-year-olds that we have seen this season, though there is little to go on in the case of Lord Derby's colt.

### Missed a Treble

It was hoped that Alishah would complete a treble for the Aga Khan by winning the Free Handicap. This the son of Tetratema failed to do, and he ran like a colt who does not get a mile and a quarter well. Through the last quarter of a mile he was fighting a losing battle.

This race was won by an outsider from the bottom of the handicap, Mr. Charles Howard's Fillip, a gelded son of Haine. He started at a long price, but his trainer, Higgs, had some fancy for his chance; for he thinks he has in him another Willonyx (who won so many races for Mr. Howard years ago).

Fillip had only 6st. 8lb. to carry, and, after making practically all the running, he was a comfortable winner by a head and half a length from Iron Grey and Heavy Weight.

Berestoi did not run as well as I expected, and could only finish seventh, just behind Alishah. Pink Wings was fourth, and ran well, though he may not have put it all in through the last furlong.

### An Easy Winner

Fox Lair, a Foxlaw filly, who had won at the last meeting here, was a comfortable winner of the Richmond Nursery, in which she drew out two furlongs from home and won by half a length and three-parts of a length from Cartolina and the Stutter filly. The favourite, Inflation, was so badly away that he never had much chance.

The best finish of the afternoon was that for the Cowlinge Claiming and Selling Race, in which Geoffrey Barling's filly, Sally Gaunt, by Salvo, got up to win by two heads from Bon Mot and Nigger Rhythm. The latter would have trotted in if he had put it all in. Her trainer was able to buy Sally Gaunt cheaply at 200 guineas.

Achtung, in the Freckenham Stakes, found one too good for him in Pegasus, a big Pommern gelding, trained by Basil Jarvis. The winner had only run once before this season, when he was unplaced behind Mate and Solonoid in the Challenge Stakes.

### Selections

There will be the usual quiet finish to the season here to-morrow, when the Houghton Stakes may be won by PRY II. I thought this French-bred colt had won at Newbury last Friday, but the judge did not put him in the first three.

The Ditch Mile Handicap may be won by JUNGLE QUEEN, and the Queensberry Handicap by VALKYRIE.

At the Thirsk meeting RANDOLPH may win the Birdsall Handicap from King's Warden. The Brawith Nursery may go to SKERRYVORE.

GALTEE MORE.

# A CHANCE FOR MALOJA

## Grand Colours May Win Ditch Mile Handicap

SOME very open racing is promised at the final day of the Jockey Club season at Turf headquarters. The Ditch Mile Handicap, Criterion Nursery and Queensberry Handicap present the biggest problems. A big "tip" for the last-named event is Furrokh Siyar, who narrowly missed a place in the event won by Mate at the last meeting here. Although he will be called upon to give weight away all round, I am assured that he has never been in better trim than at present, and I am prepared to see him right in the argument at the finish. I recall that he failed by only a head to beat Gold Bridge in his first race this season at Ascot.

Valkyrie has run so disappointingly in his last two races that I feel justified in passing him over, and Doch-an-Doris, now nine years old, is surely too old to win in this class under 8st. 5lb.

Miss Elegance found her form at the September Meeting at Gatwick when beating Acquire, Flower of Zion, and other useful sprinters, and, having done well at home since, her good chance is likely to be reflected in the wagering. Rightly or wrongly, however, I prefer Miss Scrope; for she won with a lot in hand over six furlongs at Wolverhampton, and will be even better suited by this shorter journey.

There are distinct possibilities among the light-weights, but the best of them may be Sunny Palm and Red Queen. It is rather significant that Sunny Palm runs in preference to her well-treated stable companion Whin. I shall take my chance with

**MISS SCROPE,**

but I think she will have all her work cut out to beat Furrokh Siyar.

Several good class three-year-olds will be included in the field for the Ditch Mile Handicap, but I am rather confident that Muscatel will prove the pick of the second season performers. He has been running in the best company all the season, and it will be remembered that he divided Spend-a-Penny and The Divot over the distance at Lingfield. However, with 12lb. less to shoulder an even better chance seems to be held by the four-year-old

**GRAND COLOURS.**

He made a big effort to beat Duty Tax and Acrostic, both of whom were receiving over 2st. at Newbury last Saturday, and before that won in a canter over a mile at Pontefract.

I am quite content to leave the Criterion Nursery to

**MALOJA,**

who has missed several likely-looking engagements since finishing third to the dead-heaters, Pomme d'Amour and Dispensation, at Warwick. He has been very well galloped since then, and is undoubtedly well treated.

**TYPHONIC**

should outstay Foxmasque and Barred Umber in the Durham Stakes, and

**SCREAMER**

has an attractive chance in the Houghton Stakes.

No fewer than eighteen horses have been sent from Newmarket to run at the first stage of the Thirsk meeting, and I fancy there may be two or three winners among them.

**RANDOLPH**

may win the Birdsall Handicap for Frank Butters' stable, as the pair up a very good fight when beaten by On Top and Conway at Wolverhampton and has done well since.

I think R. J. Colling has an outstanding chance of winning the Thirlby Plate with

**GOLDEN GRAIL,**

who is now more forward in condition than ever before. He only lost by a head to Lawn Meet at Lanark.

# MANCHESTER RESULTS.

**1.30—INCE MAIDEN HURDLE** of 100 sovs. 2 m.
Col T. C. Dunlop's b. or b. g. BULL POINT, by Bulger—Credenda. 5, 12-10 J. Richardson 1
Mr. F. Peek's SANTA LUZ, 3, 10-7....J. Moloney 2
Lt.-Comdr. E. Leake's TIMBUC, 4, 11-5 ..... 3
Also ran—Oregon Grape (S. McGrath), Brassie (D. Beeforth), Clonmoy (M. Moroney), Zane Grey (S. Ingham), Irish Jig (G. Wilson), Holbeton Point (Mr. A. Law (G. Archibald), Running Sand (C. Laver). (Winner trained by Easterby.)
Betting—11 to 8 agst. BULL POINT, 6 to 1 each Zane Grey, Irish Jig, Oulkw and Santa Luz, 10 to 1 each Clonmoy and Running Sand, 20 to 1 any other.
**Tote** (2/-)—Win, 4/3; places, 2/6, 4/6, 13/3.
Won by a neck; four lengths. Zane Grey fourth, Oregon Grape last.

**2.0—TEST HANDICAP STEEPLECHASE** of 150 sovs. 3 m
Mr. A. Hall Watt's ch. g. OXCLOSE, by Moorside II.—Hampton Belle, a. 10-0....D. Doyle 1
Mr. P. Cazalet's YOUTELL, a. 10-3.....Owner 2
Mr. J. Metcalf's THERAS, a. 11-8....J. Fawcus 3
Also ran—Ballybrack (Mr. Tweedie), Really True (Mr. F. Furlong), Cantillius II. (J. Moloney), Intrition (J. Mason), Lodger (Mr. A. Johnson), Ernest (J. Hamey). (Winner trained by Renton.)
Betting—9 to 4 agst. Youtell, 11 to 4 Really True, 6 to 1 each Theras and Ballybrack, 10 to 1 Cantillius II., 100 to 6 OXCLOSE or any other.
**Tote** (2/-)—Win, 35/-; places, 8/3, 5/3, 7/-.
Won by ten lengths; three lengths. Really True fourth, Intrition last.

**2.30—LEYLAND (S.) HANDICAP HURDLE** of 100 sovs. 2 m.
Mr. W. Carr's ch. g. DESERT SHEIK, by All Alone—Panda. a. 10-11 ..... J. Fawcus 1
Mr. T. N. Perry's BALLYFORD, 6, 10-11 ..... J. McNeill 2
Mr. E. S. Johnson's ASTRONOMER ROYAL, a, 11-5 ..... G. Wilson 3
Also ran—Dancing Star (J. Moloney), Quagmire (J. Millar), Carmine (G. Archibald), Intruder (Mr. A. Milcmay), Golden Coin (G. Owen), Loftine (S. Ingham), Southern Maid (S. Duffy), Paulus (T. F. Carey), Ethnic (W. Hollick), Manella (Mr. A. Johnson). (Winner trained by Carr.)
Betting—3 to 1 each agst. Carmine and Ballyford, 7 to 1 each Dancing Star, Astronomer Royal and DESERT SHEIK, 10 to 1 Loftine and Paulus, 100 to 8 Intruder, 20 to 1 any other.
**Tote** (2/-)—Win, 14/3; places, 5/-, 4/6, 4/6.
Won by six lengths; same. Loftine fourth, Golden Coin last. Winner bought in for 95 gns.

**3.0—MINDEN ROSE HANDICAP STEEPLECHASE** of 200 sovs. 2 m.
Mr. J. W. Common's b. g. MINTO CRAG, by Tiston—Scotch Mint, a. 10-5 ....T. Duggan 1
Sir A. McAlpine's JACKAL, 6, 12-0....T. F. Carey 2
Mr. H. J. Simms's HARONORAH, 5, 11-9 ..... J. Moloney 3
Also ran—Diamant Rose (G. Hamilton), Kiltot (J. Fawcus), Cubicle (J. Ward), Ginger Boy (Mr. T. Bayley), Irish Thorn (F. Gurney), John Gilpin (G. Wilson), Eaggerdale (J. Millar). Winner trained privately.
Betting—Evens Haronorah, 9 to 2 agst. Jackal, 7 to 1 Diamant Rose, 8 to 1 Kiltot, 100 to 8 each MINTO CRAG, Cubicle, and John Gilpin, 25 to 1 any other.
**Tote** (2/-)—Win, 42/6; places, 5/-, 3/6, 3/-.
Won by six lengths; a head. John Gilpin fourth, Cubicle last.

**3.30—TOTO THREE-YEAR-OLD HURDLE RACE** of 100 sovs. 1½ m.
Mr. A. Hall Watt's b. g. BOLDINI, by Bolingbroke—Ursa Minor, 10-7.....J. Fawcus 1
Sir A. M'Alpine's SECOND ACT, 11-0....G. Wilson 2
Mr. J. T. Burn's BEDALE HUNT, 10-9 ..... D. Beeforth 3
Also ran—North Gill (J. Hamey), Irish (Mr. Pringle), Alderede (J. Goswell), Tournefeuille (J. Moloney). (Winner trained by Hall Watt.)
Betting—11 to 10 agst. Second Act, 9 to 4 Tournefeuille, 6 to 1 Bedale Hunt, 8 to 1 BOLDINI, 10 to 1 each Irish and North Gill, 25 to 1 Alderede.
**Tote** (2/-)—Win, 28/3; places, 3/9, 2/6, 3/3.
Won by ten lengths; same. Irish was fourth and Alderede last.

**4.0—PENDLE NOVICES' STEEPLECHASE** of 100 sovs. 2 m.
Major C. Moss's ch. g. CHALICE, by Sicyon—Gold Jug, 6, 10-6.....Mr. Pringle 1
Mr. H. D. Dennis's LARK RAVINE, 6, 11-2 ..... G. Owen 2
Mr. W. E. Lyde's FLYING JACK, 5, 10-8 ..... R. Lyall 3
Also ran—Martello (T. F. Carey), Fuel (J. Millar), Bill Spangler (J. Fawcus), Sun Forward (F. Gurney), Bondicarr (J. Weymes). (Winner trained by T. R. Leader.)
Betting—2 to 1 agst. CHALICE, 7 to 2 Bill Spangler, 4 to 1 Flying Jack, 7 to 1 Sun Forward, 10 to 1 each Martello and Fuel, 20 to 1 any other.
**Tote** (2/-)—Win, 5/6; places, 2/6, 11/9, 2/9.
Won by eight lengths; six lengths. Martello was fourth and Bondicarr last.
**TOTE DOUBLE** (10/- stake).—Desert Sheik and Boldini—Dividend, £59 14/-. Pool, £265 10/-. Four winning tickets.

# SPORTING GOSSIP

### Irish Horses for Egypt

Our Curragh correspondent states that Mr. J. J. Parkinson's Able Seaman and Mr. T. J. Widger's Julie have been sold, and have left the Maddenstown Lodge stables for Egypt. Able Seaman is a half-brother to Sir A. Butt's smart two-year-old, Mythical Monk.

### Well-bred Yearlings

Among the many yearlings which have arrived during the past few days at P. Behan's stables at Mountjoy Lodge, Curragh, is a full sister to the champion two-year-old filly, Gold Maid, and a full brother to Poor Jack, winner of the Railway Stakes.

### Conyngham Club Committee

The last meeting of the season of the Conyngham Club Committee will take place on Saturday, 10th November, at the offices, 8 South Anne street, Dublin, at 11 o'clock a.m.

### Out of Training

Mr. H. S. Gray's Figure Head, having finished his racing career in Ireland, has left Mountjoy Lodge for his owner's stud-farm, Gogmagog Hills, Cambridge. Captain Dixon's Pygmalion and Greek Abbot have also been turned out of training for the present.

**WINTER SPORTS.**

If you are interested in Hunting, in Coursing, in Rugby Football, in Hockey, and any sport in season, enrol now as a reader of "THE IRISH FIELD" for the winter season. Subscription Terms—Half-year, 6/6 (post free). Head Office: 11 D'Olier street, Dublin.—(Advt.)

# NEWMARKET PROGRAMME

## TO-DAY'S SELECTIONS

Durham Stakes—Typhonic.
Houghton Stakes—Screamer.
Ditch Mile Handicap—Grand Colours (nap).
Criterion Nursery—Maloja.
Queensberry Handicap—Miss Scrope.
Final Stakes—Red Spinner.

**TO-DAY'S DOUBLE.**

Grand Colours (Newmarket) and Golden Grail (Thirsk).

**1.30—DURHAM STAKES** (handicap), with 50 sovs. added. 1¼ m.

| Form. | Probable Starters and Jockeys. | Age | st. | lb. | Betting Forecast. |
|---|---|---|---|---|---|
| 004 | TYPHONIC (Major J. S. Courtauld) ....R. A. Jarvis | 4 | 9 | 3 | |
| | BARRED UMBER (Lord Durham) ....Fk. Butters | 3 | 8 | 12 | |
| | FOXMASQUE (Lord Glanely) .....Hogg | 3 | 8 | 12 | |
| | ROCK STAR (Mr. J. A. de Rothschild) ....F. Pratt | 3 | 8 | 2 | |
| | KNIGHT OF MONASTER (Mr. H. C. Bisgrave) .....Bisgrave | 4 | 8 | 0 | |
| | EMBOSSER (Mr. H. W. W. Simms) ....Digby | 4 | 7 | 2 | |

Betting
Form. Probable Starters and Jockeys. Forecast.
004 TYPHONIC ..... R. A. Jones 10/1
010 BARRED UMBER ..... R. Perryman 3/1
103 FOXMASQUE ..... A. Wragg 6/4
140 KNIGHT OF MONASTER ..... G. Richards 10/1
300 EMBOSSER ..... T. Weston 7/2

**2.0—HOUGHTON STAKES,** with 200 sovs. added. Two-year-olds. 1 m. st.lb.

| | | | |
|---|---|---|---|
| BUNKER (Lord Derby) ..... | C. Leader | 9 | 6 |
| PRY II. (Mr. H. Simms) ..... | Digby | 8 | 10 |
| AGAPANTHUS (Mr. T. Smith) ... | Templeman | 8 | 4 |
| SANS PRIDE (Mr. J. Rank) ..... | W. Payne | 8 | 4 |
| FLYING TORCH (Mr. A. de Rothschild) ..... | T. Cannon | 8 | 4 |
| KOPPERNICK (Mr. E. Esmond) ... | J. Jarvis | 8 | 4 |
| DYE STUFF (Mrs. Corbett) ..... | Walters | 8 | 4 |
| SCREAMER (Lord Glanely) ..... | Hogg | 8 | 4 |
| BONNIE DUNDEE (His Majesty) | W. Jarvis | 8 | 4 |
| MARCONI (His Majesty) ..... | W. Jarvis | 8 | 4 |
| MERRIFIT C. (Lord Amherst) ..... | J. Jarvis | 8 | 4 |
| ORGANDIE (Lady Derby) ..... | C. Leader | 8 | 1 |
| LIEBELEI (H.H. Aga Khan) ... | Fk. Butters | 8 | 1 |

Betting
Form. Probable Starters and Jockeys. Forecast.
BUNKER ..... C. Leader 9/4
PRY II. (Mr. H. Simms) ..... Digby 8/1
AGAPANTHUS (Mr. T. Smith) ... Templeman 8/1
SANS PRIDE (Mr. J. Rank) ..... W. Payne 9/2
FLYING TORCH (Mr. A. de Rothschild) ..... T. Cannon 8/1
KOPPERNICK (Mr. E. Esmond) ... J. Jarvis 8/1
DYE STUFF (Mrs. Corbett) ..... Walters 8/1
SCREAMER (Lord Glanely) ..... Hogg 8/1
BONNIE DUNDEE (His Majesty) W. Jarvis 8/1
MARCONI (His Majesty) ..... W. Jarvis 8/1
MERRIFIT C. (Lord Amherst) ..... J. Jarvis 8/1
ORGANDIE (Lady Derby) ..... C. Leader 8/1
LIEBELEI (H.H. Aga Khan) ... Fk. Butters 8/1

This race was won by an outsider from the bottom of the handicap, Mr. Charles Howard's Fillip, a gelded son of Haine. He started at a long price, but his trainer, Higgs, had some fancy for his chance; for he thinks he has in him another Willonyx (who won so many races for Mr. Howard years ago).

Fillip had only 6st. 8lb. to carry, and, after making practically all the running, he was a comfortable winner by a head and half a length from Iron Grey and Heavy Weight.

Berestoi did not run as well as I expected, and could only finish seventh, just behind Alishah. Pink Wings was fourth, and ran well, though he may not have put it all in through the last furlong.

**2.30—DITCH MILE HANDICAP,** a sweepstakes, with 200 sovs. added. 1 m.

| | Age | st. | lb. | Betting Forecast. |
|---|---|---|---|---|
| MILLROCK (Mr. S. Wootton) ...Wootton | 3 | 9 | 0 | |
| MAIN CHANCE (Sir H. de Trafford) ..... Pope | 3 | 8 | 10 | |
| BOOZER'S GLOOM (10lb. ex.) (Maj. McCalmont) ..... Lambton | 3 | 8 | 10 | |
| GREY LADY (Duke of Richmond and Gordon) ..... B. Jarvis | 3 | 8 | 10 | |
| JUNGLE QUEEN (Mrs. Doris Walter) ..... Fred Butters | 3 | 8 | 7 | |
| MUSCATEL (Mr. H. Morris) F. Darling | 3 | 8 | 5 | |
| BERMUDA (Mrs. Murray) ...B. Rochfort | 3 | 8 | 3 | |
| QUY (Capt. Broughton) ...R. J. Colling | 4 | 8 | 2 | |
| PROPAGANDA (Mrs. Barlow) ...Walters | 3 | 8 | 2 | |
| FOXALINE (Sir Abe Bailey) ...R. Day | 3 | 8 | 1 | |
| BLANDETTE (Mr. H. Simms) ....Digby | 3 | 7 | 11 | |
| FAIRYHILL (Lord Derby) ...C. Leader | 4 | 7 | 8 | |
| GRAND COLOURS (Mr. J. W. Manser) ..... J. Manser | 4 | 7 | 7 | |

Form. Probable Starters and Jockeys. Betting Forecast.
030 BUHARDO ..... H. Wragg 8/1
010 NOTHING NICER ..... T. Weston 100/6
000 BAND OF HOPE ..... 10/1
020 BRIDAL SONG ..... E. Smith 11/2
041 QUEEN OF HEARTS ..... G. Richards 2/1
012 KILLIECRANKIE ..... S. Donoghue 11/2
010 MR. WHITTINGTON ...W. Rickaby 100/6
003 LIVERY ..... F. Fox 100/8
420 ERASMUS ..... 10/1
325 MALOJA ..... J. Sirett 4/1
000 LET LIVE COLT ...Humphrey Foster 100/6
040 LADY TRIGO ..... 100/6
040 MIRAGE ..... 100/6
000 QUIRINAL ..... B. Lynch 100/6
300 MASKEE ..... D. Smith 100/6

**3.30—QUEENSBERRY HANDICAP,** a sweepstakes, with 300 sovs. added. 5f.

| | | | | |
|---|---|---|---|---|
| GREENORE (Lady Ludlow) ...O. Bell | 5 | 9 | 9 | |
| FURROKH SIYAR (Mr. R. McCreery) ..... Persse | 5 | 9 | 0 | |
| VALKYRIE (Mr. O. V. Watney) ..... T. S. Leader | 5 | 8 | 13 | |
| DOCH AN DORIS (Mr. H. B. Leach) ..... H. Leach a | | 8 | 5 | |
| MISS ELEGANCE (Mr. T. Richards) ..... Vick | 4 | 7 | 12 | |
| THE DOGE (Prince Aly Khan) ..... Fk. Butters | 3 | 7 | 10 | |
| MISS SCROPE (Capt. J. G. R. Homfray) ..... Beedle | 3 | 7 | 9 | |
| WHIN (Mr. V. C. Thompson) ..... F. Hartigan | 3 | 7 | 7 | |
| SUNNY PALM (Maj. A. Bonsor) ..... F. Hartigan | 4 | 7 | 7 | |
| STRANIERO (Mr. W. Seaward) ..... C. Prati | 5 | 7 | 5 | |
| MARSTERS (Mr. J. E. Rowson) ..... D. Pennant | 3 | 7 | 3 | |
| RED QUEEN (Mr. G. C. Sneyd) Sneyd a | | 7 | 1 | |
| SWASTELLA (Sir W. Burbidge) ..... J. Jarvis | 3 | 7 | 0 | |

Form. Probable Starters and Jockeys. Betting Forecast.
004 FURROKH SIYAR ..... S. Donoghue 100/8
300 VALKYRIE ..... R. Perryman 5/1
000 SUNNY PALM ..... J. Sirett 5/1
400 STRANIERO ..... 8/1
000 MARSTERS ..... F. Hunter 100/8
040 RED QUEEN ..... 100/8
000 SWASTELLA ..... E. Smith 100/8

**4.0—FINAL STAKES,** with 200 sovs. added. 1 m. 4f. Age st. lb.

| | | | |
|---|---|---|---|
| BONNY BRIGHTEYES (Mrs. Robinson) ..... M. Peacock | 6 | 9 | 11 |
| DONA SOL (Mr. W. F. Swords) ... Lawson | 4 | 9 | 2 |
| ANGELICO (Lord Allendale) ...B. Jarvis | 4 | 9 | 1 |
| JESMOND DENE (Lady Fitzwilliam) ..... Dundas | 4 | 9 | 1 |
| PRINCE PARIS (H.H. Maharaja of Rajpipla) ..... M. Marsh | 4 | 8 | 12 |
| CORONA-CORONA (Mr. Raphael) ..... G. Sadler | 4 | 8 | 7 |
| SLAM (His Majesty) ..... W. Jarvis | 3 | 8 | 4 |
| CORNERED (Lady Ludlow) .....O. Bell | 3 | 8 | 2 |
| RED SPINNER (Mr. A. de Rothschild) ..... T. Cannon | 3 | 7 | 11 |
| LONDON FOG (Major F. B. Sneyd) ..... Sneyd | 4 | 7 | 11 |
| CAPTAIN COURAGEOUS (Mr. J. Bell) ..... Bell | 3 | 7 | 11 |
| OSTEND (Mr. F. W. Dennis) ...Digby | 4 | 7 | 11 |
| TAGMAN (Sir F. Freake) ..... Kirk | 3 | 7 | 11 |
| RISING SUN (Mrs. Hankey) Whitaker | 3 | 7 | 11 |
| TINKER (Mr. G. Lambton) ...Lambton | 3 | 7 | 11 |
| BIRD'S EYE (Lady V. Henderson) ..... Sneyd | 3 | 7 | 8 |
| FLAM (Mr. J. W. Lloyd) ...Templeman | 3 | 7 | 8 |
| BUD FISHER (Mrs. R. Thompson) ..... Briscoe | 3 | 7 | 8 |
| BRUSH AND COMB (Mr. Robson) ..... W. Nightingall | 3 | 7 | 8 |

Form. Probable Starters and Jockeys. Betting Forecast.
133 CORONA CORONA ..... F. Hunter 9/1
020 RED SPINNER ..... J. Sirett 6/4
043 CAPTAIN COURAGEOUS ..... F. Lane 10/1
..... TAGMAN ..... S. Donoghue 10/1
223 TINKER ..... 7/2
032 FLAM ..... 9/2
Gordon Richards rides either Tinker or Flam.

**3.0—CRITERION NURSERY HANDICAP** a sweepstakes, with 200 sovs. added. 7f. st. lb.

| | | | |
|---|---|---|---|
| BUHARDO (Lady Joan Joicey) ..... | Elsey | 9 | 9 |
| SMILIN' THRO' (Mr. S. Wootton) ..... | Owner | 9 | 12 |
| NOTHING NICER (Sir J. Jardine) F. Leach | | 9 | 11 |
| BAND OF HOPE (Mr. A. Berry) ..... | Sneyd | 8 | 5 |
| BRIDAL SONG (Sir L. Philipps) ...J. Jarvis | | 8 | 1 |
| QUEEN OF HEARTS (Mrs. M. Benson) ..... | Darling | 8 | 0 |
| MR. WHITTINGTON (Mr. G. Barling) ..... | Barling | 7 | 12 |
| LIVERY (Mrs. M. Davis)....J. Nightingall | | 7 | 9 |
| KILLIECRANKIE (Major Smith)....Beatty | | 7 | 8 |
| ERASMUS (Mr. J. Austen) ....C. Waugh | | 7 | 8 |
| MALOJA (Lord Glanely) ..... | Hogg | 7 | 8 |
| LET LIVE COLT (Mr. F. Hogg) .....Beedle | | 7 | 6 |
| LADY TRIGO (Mrs. E. King) .....Nugent | | 7 | 5 |
| MIRAGE (Lady Fitzwilliam) .....Dundas | | 7 | 5 |
| QUIRINAL (Mr. J. de Rothschild) F. Pratt | | 7 | 4 |
| MASKEE (Lord Fairhaven) ...R. J. Colling | | 7 | 0 |

Form. Probable Starters and Jockeys. Betting Forecast.
030 BUHARDO ..... H. Wragg 8/1
010 NOTHING NICER ..... T. Weston 100/6
000 BAND OF HOPE ..... 10/1
020 BRIDAL SONG ..... E. Smith 11/2
041 QUEEN OF HEARTS ..... G. Richards 2/1
012 KILLIECRANKIE ..... S. Donoghue 11/2
010 MR. WHITTINGTON ...W. Rickaby 100/6
003 LIVERY ..... F. Fox 100/8
420 ERASMUS ..... 10/1
325 MALOJA ..... J. Sirett 4/1
000 LET LIVE COLT ...Humphrey Foster 100/6
040 LADY TRIGO ..... 100/6
040 MIRAGE ..... 100/6
000 QUIRINAL ..... B. Lynch 100/6
300 MASKEE ..... D. Smith 100/6

**2.30—BRAWITH NURSERY HANDICAP PLATE** of 150 sovs. Two-year-olds only. 6 f. st. lb.

| | | | |
|---|---|---|---|
| MARQUESITA (Mr. R. Bowling) | Easterby | 9 | 4 |
| FAWSLEY (Mr. R. Tree) ..... | B. Rochfort | 8 | 8 |
| JOAN OF ARC (Mrs. C. Rubbery) ..... G. Armstrong | | 8 | 7 |
| WINTER WORKER (Mr. E. Bell) | Easterby | 8 | 7 |
| NUGGET (Mr. S. Morris) ..... F. Armstrong | | 8 | 7 |
| DARK DONALD (Mr. H. M. Hartigan) ..... Owner | | 8 | 7 |
| BROADCASTER (Mr. Deuchar) ..... F. Armstrong | | 8 | 6 |
| RUBIN WOOD (Mr. D. Kennedy) D. Pennant | | 8 | 6 |
| ROGUE'S MARCH (Mr. Hall) F. Armstrong | | 8 | 5 |
| MR. WHITTINGTON (Mr. G. Barling) Owner | | 8 | 3 |
| IMPERIO (Sir Hugo Hirst) ..... G. Cundell | | 8 | 2 |
| SKERRYVORE (Lady Yule) ..... J. Person | | 8 | 2 |
| MRS. MULLIGAN (Mr. G. M. King) ..... King | | 8 | 1 |
| ADIOS (Mr. S. H. Oxenham) ..... Smallwood | | 8 | 0 |
| CORALITE (Col. F. J. Lundgren) ..... Boyd | | 6 | 8 |
| SOLAR (Capt. C. Crawford) ..... H. Peacock | | 8 | 0 |
| JANITOR (Mr. E. Harmsworth) Fk. Butters | | 8 | 0 |
| PEGGY LAD (Mr. F. Jackson) ..... Elsey | | 7 | 13 |
| FOREWOOD (Mr. W. Smith) ...Peacock | | 7 | 12 |
| GOBLIN (Maj. A. Bardwell) .....T. E. Leader | | 7 | 12 |
| WARITZA F. (Sir E. Hoyle) F. Armstrong | | 7 | 11 |
| CARICATURE (Mr. Sowerby) ....F. Armstrong | | 7 | 10 |
| MANELLA (Lady R. Howard) .....Gilpin | | 7 | 10 |
| CAMELONI (Mr. F. Ralli) ..... G. Sadler | | 7 | 7 |
| LADY APRIL (Capt. C. F. Elsey) ..... Elsey | | 7 | 7 |
| ORMONDY (Mrs. Coronel) ..... Thrale | | 7 | 6 |
| EPIC (Capt. A. Stanley Wilson) ..... Storie | | 7 | 6 |
| PAMPLONA C. (Mr. W. J. Arrowsmith) ..... Arrowsmith | | 7 | 6 |
| SUN PEARL (Capt. G. Drummond) Beatty | | 7 | 5 |
| CRAWLEY GLEN (Mrs. Stephenson) Sloth | | 7 | 2 |

Form. Probable Starters and Jockeys. Betting Forecast.
000 WINTER WORKER ..... J. Caldwell 100/8
010 NUGGET ..... H. Beasley 100/8
010 DARK RONALD ..... F. Conlon 100/8
040 RUBIN WOOD ..... L. Whittingham 100/8
413 ROGUE'S MARCH ..... P. Beasley 9/2
000 SKERRYVORE ..... W. Stott 8/1
000 MRS. MULLIGAN ..... A. Burns 100/8
000 ADIOS ..... 100/8
000 JANITOR ..... D. McGuigan 7/1
022 FOREWOOD ..... W. Nevett 5/1
000 GOBLIN ..... T. Barber 8/1
000 MANECURE ..... 10/1
000 CANELOON ..... 100/8
300 LADY APRIL ..... C. Couch 100/8
000 ORMONDY ..... V. Cordell 100/8
243 EPIC ..... C. Richards 4/1
000 PAMPLONA C. ..... W. Summers 100/8
400 SUN PEARL ..... 100/8

**2.0—SKIPTON SELLING HANDICAP PLATE** of 150 sovs. 1 m. Age st. lb.

| | | | | |
|---|---|---|---|---|
| WILD MEADOW (Mr. H. M. Hartigan) ..... | Owner | 6 | 9 | 7 |
| BUCKLE (Mr. P. Haldin)...T. E. Leader | | 5 | 9 | 7 |
| SUN DANCER (Mr. S. Morris) ...Vasey | | 4 | 9 | 7 |
| O'CURRY (Mr. C. A. Cowie)..... | Cowie | 4 | 9 | 5 |
| NERONE TEA (Mrs. Lovell) H. Harty | | 3 | 9 | 5 |
| ONYX (Mrs. Mason) ..... | C. Pratt | 5 | 9 | 4 |
| KINGSLEY PARK (T.B. ex.) (Mr. T. Walls) ..... | Walls | 5 | 9 | 3 |
| COLOMBROM (Mr. J. Murphy) ..... | Storie | 4 | 9 | 2 |
| SWEET AND LOVELY (Mr. W. Seaward) ..... | Winter | 4 | 8 | 13 |
| JUNIUS (Mr. W. E. Lyde) ..... | Lyde | 4 | 8 | 8 |
| OTTOMOOR (Mr. R. Park) ..... | Renton | 6 | 8 | 6 |
| SAM COOK (Col. Lundgren) ..... | Easterby | 4 | 8 | 6 |
| DISTANCE (Mr. Glasspool) ...G. Sadler | | 4 | 8 | 5 |
| CRAVEN LASSIE (Mr. Moralee) Bellerby | | 6 | 8 | 5 |
| SECOND HELPING (Miss Cooper) ..... Reader | | 3 | 8 | 5 |
| EVESPIPPIN (Mr. Scott) G. Armstrong | | 4 | 8 | 5 |
| EMERALD STAR (Capt. A. Kyle) ..... F. Armstrong | | 6 | 8 | 5 |
| HASHASHIN (Mr. G. Dodd) ..... | Boyd | 6 | 8 | 5 |
| DIONYS (Mr. A. Osborne) .....Osborne | | 4 | 8 | 2 |
| TOLSTOI (Mrs. Livingstone) ..... G. Langlands | | 4 | 8 | 1 |
| COME CLOSER (Miss Cooper)...Reader | | 4 | 8 | 0 |
| SANDFIELD (Mr. J. Bell) ..... | Elsey | 5 | 7 | 13 |
| DERNIER CRI (Mr. Ratcliffe) ....Russell | | 5 | 7 | 12 |
| LUSTYLOO (Miss I. Mairs) ..... | Mairs | 3 | 7 | 11 |
| NISI PRIUS (Mr. R. Bosley) .....Higgs | | 7 | 7 | 11 |
| DARREN (Mr. A. F. Threlfall) ...Threlfall | | 5 | 7 | 9 |
| FAST STICK (Mr. W. Webster) ...Davey | | a | 7 | 9 |
| FIRST MOON (Mr. J. Norton)....J. Wood | | 3 | 7 | 8 |
| GRAND CHAIN (Mr. J. Ramsden) ..... H. Leader | | 3 | 7 | 8 |
| BLACK ARCH (7lb. ex.) (Mr. R. Dand) ..... Webb | | 5 | 7 | 7 |
| EQUIDISTANT (Mr. L. Robson) ..... A. Renwick | | 3 | 7 | 3 |
| ANN GREY (Mr. T. Walls) .....Walls | | 3 | 7 | 2 |
| CULLDEE (Mr. R. Renton) .....Renton | | 5 | 7 | 0 |
| GRAND PRINCE (Miss Greenhalgh) ..... Carr | a | 7 | 0 | |

Form. Probable Starters and Jockeys. Betting Forecast.
110 WILD MEADOW ..... D. McGuigan 100/8
233 SUN DANCER ..... J. Taylor 100/8
300 OCURRY ..... P. Beasley 8/1
000 COLAROMA ..... Stephenson 100/8
003 SWEET AND LOVELY ..... 8/1

**2.30—MAUNBY SELLING HANDICAP PLATE** of 150 sovs. Two-year-olds. 5 f. st. lb.

| | | | |
|---|---|---|---|
| SQUASH (Capt. A. Wilson) ..... | Storie | 8 | 0 |
| LADY TURK (Mrs. Shepherd) M. Peacock | | 8 | 11 |
| CLOANNA (Mr. H. Kennedy) R. J. Colling | | 8 | 7 |
| DARWIN (Miss B. Wilkinson) H. Hartigan | | 8 | 7 |
| CONDOR (Lady Zia Wernher) B. Rochfort | | 8 | 6 |
| CARRY OVER (Mr. T. Green) ....V. Green | | 8 | 4 |
| FALSE NOTE G. (Miss J. Clayton) McVittie | | 8 | 3 |
| ROSE OF THE WELD (Mr. D. Joel) ....Earl | | 8 | 4 |
| SCRIPT (Mr. G. W. Dixon) ....Easterby | | 8 | 3 |
| RADIANT (Miss M. Brook) ....R. Sherwood | | 8 | 3 |
| BRENT (Mrs. W. Raphael) ....G. Sadler | | 8 | 2 |
| FAIR MAY (Mr. J. Wallace) ...H. Peacock | | 8 | 2 |
| AURUM (Mr. J. Ramsden) ....

# NEWMARKET NOTES

## *Probable Winners at the Home Meeting and Thirsk*

*NEWMARKET, Thursday.*

WE had a sharp frost during the night, and the morning opened fine, but little work took place. The forward display of Highlander in the Cambridgeshire Stakes yesterday will give him plenty of supporters for the Liverpool Autumn Cup.

Never at any part of the race did I see Solfatara with a winning chance, and, as I expected, she was not able to go the pace in the early stages. The Liverpool Cup, however, will not be run at such a pace, and that may enable Miss Courtauld's mare to put up a better show.

I was disappointed by the way Spend a Penny ran, and, unless something happened to her, she would not appear to hold any chance in the Liverpool Cup, but it is quite evident that she did not run up to her test spin.

B. Jarvis was busy with Typhonic, Angelico and Grey Carey, who moved well in a nice seven furlongs spin. They are in good trim to meet their engagement tomorrow. Angelico won at our last fixture, but Slam, who can meet him on much better terms in the Final Stakes, should turn the tables.

Barling gave Betty Grey and Symptom a nice five furlongs spin with Mr. Whittington. The latter did not run up to expectations at Wolverhampton. On that occasion he made the running, and it is considered that if waiting tactics had been pursued he would have troubled the winner. He is fancied for the Criterion Nursery here tomorrow.

Frank Butters gave Slave Song and Liebelei a striding seven furlongs spin. I thought at one time that Butters would win a race or two with Slave Song, but thus far she has let her connections down, particularly when Alexis gave her 16lb. and beat her a head at Birmingham. It will probably be found that she is entered in the December sales, and she is one of those animals likely to make a useful hurdler, as she is built for jumping. Training over hurdles would do this daughter of Embargo a lot of good.

Another of the same stamp is Blandette, who was sent five furlongs at a fast pace, and if she would do her best she could win the Ditch Mile Handicap to-morrow.

An interesting programme is arranged for here to-morrow. Foxmasque, Embosser, Barred Umber and

**TYPHONIC**

represent us in the Durham Stakes, and the last-named has my vote.

Bunker beat Screamer at Doncaster by half-a-length, and in the Houghton Stakes he has now to allow the latter 8lb. for that defeat. Marconi is a backward colt, but I expect him to run well. Fry II., Kopperuick, Dye Stuff and Liebelei are well, but my vote goes to

**SCREAMER.**

Boozer's Gloom has a penalty for winning at Newbury, but he will run prominently for the Ditch Mile Handicap. Grey Carey ran well at our last fixture, and has done well since. Of our other runners I like Quy, who was just beaten by Aspiration for the Norfolk and Suffolk Handicap at Yarmouth, and as the latter ran well here yesterday it is a pointer to the chance of R. J. Colling's charge. He may prove the danger to

**GREY CAREY.**

Nothing Nicer and

**KILLIECRANKIE**

I take as our best for the Criterion Nursery, and give the latter the preference.

Miss Scrope will be running over her best distance in the Queensberry Handicap, and she should beat The Doge and Swastella. Doch an Doris is very nicely weighted and should run well, but my vote goes to

**VALKYRIE (nap),**

who ran so well behind Strathcarron and other good sprinters at York.

**SLAM (next best)**

should beat Captain Courageous, Tagman, Rising Sun, Corona Corona, and Angelico, and win the Final Stakes.

At Thirsk my fancies:—1.0, Phlox; 1.30, Manicure; 2.0, Distance; 2.30, Auburn; 3.0, Randolph; 3.30, Golden Grail.

# HUNTING: OPENING MEETS

## DUHALLOW HOUNDS

The opening meet of the Duhallow Hounds took place yesterday at Longueville, Mallow. A good field turned out, and, before moving off, the members were entertained by Major and Mrs. Longfield. Scent was good and an excellent day's sport was enjoyed.

Those present included the Very Rev. P. Canon Casey, P.P.; the Rev. C. B. Harley and Mrs. Harley, the Rev. J. N. Osborne, Mr. J. J. Joyce, Dr. T. J. Vaughan, Mrs. Mr. Grove Annesley, Mrs. Shepherd, Mr. G. Sharp Bolster, Major Purdon, Mrs. Coote, Captain Furber, Mr. Langlands, Mrs. Temple, Mr. C. A. Webb and Mrs. Webb, Mr. J. J. Davin, Major Bird and Mrs. Bird, Captain Phipps and Mrs. Phipps, the Misses J. and L. Shepherd, Mr. R. F. O'Connor, Captain Murphy, Captain H. Lysaght, the Misses Preston, Mr. J. J. Dudley, Commander Hardcastle, Mrs. Briand, Mrs. Norton Barry, Captain Murphy, Miss Noel Browne, Mr. W. J. Thompson, Mr. R. Thompson, Mr. A. Thompson, Miss B. Thompson, Mr. S. Sullivan, Mrs. Farquharson Townsend, Mrs. Leader, Mr. C. Hall, Mr. W. Sherlock, Miss L. O'Connor, Mr. P. O'Sullivan, Miss A. O'Leary, Dr. T. D. Homan, Captain B. Purdon, Colonel and Mrs. French.

## THURLES AND KILSHANE HOUNDS

Ideal hunting weather favoured the opening meet of the Thurles and Kilshane Hounds yesterday. There was a large muster to meet the Master, Mr. Angel, including the veteran Mr. W. F. Hanly, of Lanespark, Thurles. A severe ground frost overnight broke in the later hours of the morning and was followed by a short spell of rain, but when the members assembled at Longfield House, the home of Mrs. Watson, the sun was shining gloriously. Those out included, in addition to the Master and Mr. W. P. Hanly, Commander R. Ryan and Mrs. Ryan, Major Gibson, Major Phillips, Mrs. Watson, Mrs. Ellis, Miss Murdoch, Miss Corboy, Miss Cardue, Mr. F. Molloy, Mr. J. Molloy, Mr. A. P. Harris, Mr. L. Penefeather, Mr. Kingswell Penefeather, Miss Webb, Miss Wallace, the Rev. John Quinlan, P.P.; the Rev. P. Horan, District Justice Meagher, the Misses Meagher, Mr. J. J. Carroll, Mr. W. H. Ryan, Dr. W. Callanan, Dr. T. Barry, Mr. J. Quinlan, Mr. P. Finn, Mr. W. Devane.

## HUNTING APPOINTMENTS

**THE WARD UNION.**

| November. Meet. | Hour. |
|---|---|
| Saturday, 3rd.....Ward Police Barracks ... | 1.30 |

**THE KILDARE.**

| November. | |
|---|---|
| Saturday, 3rd.....Donadea Post Office ..... | 11. 0 |

CLARE HOUNDS—November—Wednesday, 7th, Newmarket (12 o'clock); Monday, 12th, Barefield; Thursday, 15th, Quin; Tuesday, 20th, Caherhane Gate; Friday, 23rd, Spancilhill; Tuesday, 27th, Killula; Friday, 30th, Corbally Gate. At 11.30 o'clock.

COUNTY LIMERICK HOUNDS—Change of Meets—November—Monday, 5th, Croom (collection for Earl Haig Fund); Monday, 12th, Four Elms. At 11 o'clock.

NAAS HARRIERS—November—Saturday, 3rd, Ballyshannon; Wednesday, 7th, Clane; Saturday, 10th, Seven Stars Cross-roads; Wednesday, 14th, Beggars' End Cross-roads; Saturday, 17th, Thornton Bridge; Wednesday, 21st, Kill Village; Saturday, 24th, Narraghmore; Wednesday, 28th, Harristown Railway Station. At 2 o'clock.

SCARTEEN HUNT ("The Black and Tans")—Change of Meets—November—To-day, 2nd, Ballintober School; Tuesday, 27th, Elton. Cap for Earl Haig's Fund will be taken on Monday, 12th November, at Mooresfort.

SOUTH COUNTY DUBLIN HARRIERS—These hounds meet to-morrow at Kingswood at 2 o'clock.

**HUNTING.**—Reports from all the principal packs, Lists of Appointments, Point-to-Point Fixtures and Hunt Balls appear in "THE IRISH FIELD." On Sale every Saturday. Price 2d. Subscription Terms—6 months, 6/6 (post free). Head Office—11 D'Olier street, Dublin.—(Advt.).

## WATERFORD HOUNDS

The death of the late Marquess of Waterford was recalled at the opening meet of the Waterford Hounds yesterday, when mourning armlets were worn by the Joint Masters, Lord William Beresford and Mr. Richard Russell. Lord William Beresford is a brother of the dead peer, and his other brother, Lord Hugh Beresford, now abroad, is hon. secretary.

The meet was at the residence of Mrs. Russell, Manor of St. John, Waterford, and the attendance was a large one. Amongst those out were:—

Mrs. R. Russell, Miss McCoy, Sir Robert Paul, Sir E. and Lady Goff, Mr. and Mrs. Burkitt, Mrs. Medlycott, Mrs. Forde, Mrs. Lysaght, Major and Mrs. Power, General Hunt and Miss Hunt, Mrs. Miller, Mrs. Hudson, Dr. Walker and Miss Walker, Miss Garraway, Mrs. Dempster, Mrs. Hunt, Mrs. McCoy, C. Langley, A. Hunt, Mr. Bowen, Mrs. Bowen, Master and the Misses Bowen, T. R. and Mrs. Leonard, Lionel and Mrs. Richardson, T. W. H. Gallwey and Mrs. Gallwey, Mrs. Fitzgerald (the Island), Dr. T. Higgins, Miss Regan, Miss Costen, Mr. Costen, Mr. Flanagan, Mr. C. E., Mrs. and Master Flanagan, Miss O'Neill Walsh, P. Arnold, J. Grant, T. Whittle, Master Whittle, Miss Dobbyn, Mrs. R. Courtenay, E. Odlum, J. Keane, P. Pender, Miss Morris, Miss Bohan, T. Murphy, Miss Spencer, R. B. Nolan, S. Goff, P. Sullivan, W. Halley, D. Power, Mrs. Healey, T. Ivory, etc.

# *RUGBY FOOTBALL*

## CHANGES IN MUNSTER TRIAL TEAMS

Several changes are announced in the teams for next Saturday's Munster trial match. On the Possibles' side, O'Dea (out-half) and F. Graham (forward) will be absent, and J. Sheehan (Dolphin) and L. O'Connor (Sunday's Well) will fill the vacancies. Russell (forward) and Riordan (centre) are off the Probables' team, and J. Murphy (Garryowen) and K. Dempsey (Sunday's Well) transfer from Possibles to replace them. This lets M. O'Driscoll (Constitution), at centre, and C. Murphy (Constitution) (forward) into the Possibles' side.

## ROCKWELL'S OPENING DASH

**ROCKWELL COLLEGE, CASHEL ..... 9**
**ST. MARY'S COL., RATHMINES ..... 9**

Rockwell College senior cup team was at home to St. Mary's, Rathmines, yesterday, when the conditions were favourable for a fast game. The home team attacked for the first fifteen minutes, and tries came from J. Dore, C. Crowley and R. Lehane, none being converted. Although Rockwell held territorial advantage in the second half, there was no further scoring. Rathmines showed up well in defence, tackling pluckily and effectively and spoiling several promising Rockwell movements in the last few minutes.

## THE BOWEN SHIELD

Christian College, Cork, defeated Crescent College, Limerick, at the Crescent grounds, Limerick, yesterday, in the opening round of the Bowen Shield, by seven points to nil. On the run of the play, the visitors deserved their victory, which was the result of bright back play and better combination.

The scoring opened with a try by P. Walsh, which was not converted, after which M. Forde dropped a magnificent goal.

## TO-MORROW'S FIXTURES

Wanderers v. Dublin University, Lansdowne road.
Palmerston v. Civil Service (N.I.), Clonskeagh.
University College v. Bective Rangers, Terenure.
Old Wesley v. Clontarf, Donnybrook.
Monkstown v. Blackrock College, Sydney Parade.
Herlotians v. Lansdowne, Edinburgh.

## SCHOOLS' GAMES

King's Hospital (S.C.T.), 12 pts.; v Blackrock College XV., 0. Scorers—Briggs and Wheelock. Studdert dropped a goal and converted a try.

King's Hospital 2nd XV., 58 pts.; Kingstown G.S., 0.

King's Hospital (J.C.T.), 5 pts.; Terenure College (J.C.T.), 11 pts.

## FIXTURES WANTED

Lansdowne F.C. require home fixtures:—3rd A—November 10th, 24th, December 29th, January 19th, February 16th. 3rd B—November 10th, December 8th, 22nd, February 9th, March 9th. Reply to E. Carthew, 2 Sloan terrace, Meath road, Bray.

Dundalk R.F. Club have November 24th and December 8th open. Home match preferred. Hon. Secretary—B. C. Jennings, Seatown place, Dundalk.

**COURSING**

**Notes of general interest, written by a well-known authority, and reports of all meetings, appear in the**

**IRISH FIELD**

**On Sale Every Saturday - - Price 2d**

Subscription Terms:
Six Months—6/6 (Post Free).

**Head Office— 11 D'Olier Street, Dublin**

## FRANK BUTTERS'S BID FOR THE RECORD

Frank Butters, the season's leading trainer, won two more races at Newmarket yesterday, and has now won 78 races and £88,806 10s. in stakes for his patrons. There are eighteen days' racing in which he can win the £5,092 10s. necessary to equal the record of £93,899 set up by J. Lawson, the Manton trainer, in 1931.

He has a sporting chance of doing so. He has Lucky Patch, Achtenan and Robber Chief in the Manchester November Handicap, Spend a Penny in the Liverpool Autumn Cup, Achtenan in the Liverpool St. Leger, Badruddin in the Grosvenor Cup, and Shahali, Vermeil II., Alvikhan and Powerful Prince in the Hurst Two-Year-Old Stakes, as well as several horses in minor races.

## TRAMPERS' WALKING CLUB

Members meet on Sunday next outside McBirney's, Aston's quay, 2.30 p.m. sharp.

## Mr. G. P. Shakerley's Permit

Mr. G. P. Shakerley has been granted an amateur riders' permit under Rule 92 of the National Hunt Rules.

# *GREYHOUND RACING*

## PAWN GOLD SCORES AGAIN

## HAROLD'S CROSS PARK RESULTS

PAWN GOLD scored his third consecutive success when he won the Leinster Plate at Harold's Cross Park last night. Though drawn No. 5 trap he was much fancied, and beginning fast, he led all the way to win by four lengths from Smutty Smile. Clonmel won the Munster Plate, but had Rolling Waves not been baulked early on the result might have been different. Biddy the Hawk, with odds laid on her, was an easy winner of the Connaught Plate and Coolnarig Boy justified favouritism in the Metropolitan Hurdle.

**ULSTER PLATE**—Mr. J. O'Dwyer's r. f. d. LOTTY'S HERO (5) (Fergus Foam—Lotty), 4 to 1, 1; Mr. P. O'Sullivan's JACK KNOWS (3), 5 to 1, 2; Mr. R. D. Falkiner's WILLSBORO BOY (6), 5 to 2, 3. Also ran—Templeogue (4), 5 to 1; Mick the Cynic (1), 2 to 1; Proud Ryland (2), 6 to 1. Two lengths; same. 31.83 secs. (Rowan.)

**METROPOLITAN HURDLE**—Messrs. Smyth and White's bd. d. COOLNARIG BOY (1) (Waffle—Orlagh Girl), 6 to 4 on, 1; Mr. J. J. Farrelly's PRESS KNIFE (3), 2 to 1 agst., 2; Mr. E. Dunne's ROPEWALKER (4), 7 to 2, 3. Six lengths; half a length. 32.34 secs. (Downey.)

**LEINSTER PLATE**—Mr. R. Phillips's bd. d. PAWN GOLD (5) (Cone of Gold—Pawn Shop), 5 to 4, 1; Mr. D. Falvey's SMUTTY SMILE (1), 6 to 1, 2; Mr. P. J. Maguire's TONEYWARDEN BOY (6), 5 to 1, 3. Also ran—Swift Heart (3), 5 to 1; Another Koko (2), 10 to 1; Six Bells (4), 4 to 1. Four lengths; three lengths. 30.98 secs. (McKenna.)

**MUNSTER PLATE (Bitches)**—Mr. M. Clarke's bk. b. CLONMEL (2) (Service Kit—Hoathstown Star), 5 to 1, 1; Mr. D. P. Cahill's FORTUNATE KID (5), 2 to 1, 2; Mr. N. Cahill's BELLOA (4), 7 to 1, 3. Also ran—Bonfire Bright (1), 5 to 1; Rolling Waves (3), 5 to 2; Portia's Lass (6), 5 to 1. One and a half lengths; a short head. 31.28 secs. (McKenna.)

**MIDLAND HURDLE**—Mr. J. Delahunt's bd. b. MODEL ISLE (3) (Model Image—Raheen Lady), 3 to 1, 1; Mr. J. Smith's SMUTTS DICK (1), 7 to 4, 2; Mr. J. Bayfield's WIRELESS MESSAGE (6), 4 to 1, 3. Also ran—Cappalagh Lass (4), 3 to 1. Half a length; three lengths. 33.18 secs. (Owner.)

**CONNAUGHT PLATE (Bitches)**—Mr. R. Tormay's w. bk. b. BIDDY THE HAWK (5) (The Goshawk—Rolid Biddy), 6 to 4 on, 1; Miss J. Moore's LAWYER'S WAITRESS (4), 2 to 1 agst., 2; Mr. J. Whitton's SOME FUN (3), 7 to 1, 3. Also ran—Rail Park Lass (2), 100 to 7; Ballydun Lass (1), 4 to 1. Three lengths; two lengths. 31.35 secs. (Hoysted.)

**LIFFEY PLATE**—Messrs. Hayde and Murray's r. d. OLD TURN (6) (High Pitch—Kathleen H.), 4 to 1, 1; Mr. E. Dunne's MOUNTAIN DAZER (4), 6 to 4, 2; Mr. J. O'Dwyer's LOTTY'S SON (5), 4 to 1, 3. Also ran—Tide's Flutter (3), 4 to 1; Netted Wire (2), 3 to 1; Kilkea Emerald (1), 6 to 1. Six lengths; half a length. 31.63 secs. (Owner.)

## CORK—TO-NIGHT

**8.0—QUICK RESULT SWEEPSTAKE** (525 yds.)—First Heat—Butcher's Fancy, Double Don, Silver Rattler, Firmount Charge, Office Cash, On Beat. Subs.—Castle Kevin, Crown Councillor.

**8.15—QUICK RESULT SWEEPSTAKE**—Second Heat—Furious Flyer, Common Orchard, Still a Hope, Glittering Picture, Station Rorer, Higgs. Subs.—Bright Rover, Kelly's Hat.

**8.30—COVE HURDLE** (525 yards)—Mountoryen King, Pieces of Eight, Office Charger, Curious Baby. Subs.—Merry Mick, Quarry Rock.

**8.45—BALLINCOLLIG STAKE** (525 yards)—Fairy View Boy, Drop of Port, Steam Pocket, Madam Cash, Office Company, Office Band. Subs.—Abane Rambler, Brittas Ville.

**9.0—MALLOW HURDLE** (525 yards)—Ballyville Boy, Bellarion, Bowery Lady, Coolnadine Joker. Subs.—Water Rolling, Ballinacarrig Boy.

**9.15—MARINA SPRINT** (350 yards)—Almost Late, Ochan Lass, Millfield Warrior, The Bride, Echo, Friary Maid, Might I Win. Subs.—Harry Free, Kilnaglory Bluff.

**9.30—QUICK RESULT SWEEPSTAKE**—Final.

## CLONMEL—TO-NIGHT

**ORMOND STAKES (525)**—Captain R. Erso Miss, Decathon, Giolla Bawn, Brilliant Brandy, Lucky Coon.

**THOMOND STAKES (525)**—Butcher's Bounty, Cymbal, Bear in Mind, Gina, Pull It Off, Eagle's Range.

**DESMOND HURDLE (550)**—Final, Chance, You Drop Out, Ethel Gas, Never Had.

**OSSORY STAKES (550)**—Tirey Frank, Beet Inspector, Sounds Grand, Ballindoney Captain, Heaven Sent, Summer Holiday.

**OFFALY STAKES (550)**—Hasty Colleen, Steak With Onions, Moniven Polka, Kara Kit, Outer Branch, Battle Blaze.

**KNOCKNAGOW HURDLE (525)**—Newmarket Rambler, Laurel Grey, Flower of Zion, David's Glen.

**POWERSTOWN STAKES (525)** — Baggot Liqueur, Kitty Staker, Showery, Bon Heur, Royal Muria, Buzzing Beauty.

# *BADMINTON.*

## TEMPLEMORE V. ROSCREA

A friendly match played in St. Mary's School, Templemore, on Monday last resulted in a victory for the home team by eight games to four. Scores:—

**MIXED DOUBLES.**

Miss Lindsay and H. Moynan (R.) beat Miss Percy and A. Wallace (T.)—15-11, 18-16.

Miss Connor and A. Earle (R.) lost to Mrs. Bradish and M. Longford (T.)—4-15, 15-13, 1-15.

Miss Drought and A. Regan (R.) beat Miss Burns and the Rev. G. McKinley (T.)—15-10, 15-5.

Miss McCollum and B. Moynan (R.) lost to Miss Whittaker and R. Hegarty (7)—15-5, 15-10, 7-15.

Miss Wellwood and L. Vernon (R.) lost to Mrs. Lloyd and S. Whittaker (T.)—15-0, 15-6.

Miss Dunne and B. Hodgins (R.) lost to Mrs. McKinley and A. F. Lloyd (T.)—15-7, 15-3.

**LADIES' DOUBLES.**

Miss Lindsay and Miss Connor (R.) lost to Mrs. Bradish and Miss Burns (T.)—15-9, 15-10.

Miss Drought and Miss McCollum (R.) beat Miss Whittaker and Miss Percy (T.)—15-9, 15-6.

Miss Wellwood and Miss Dunne (R.) lost to Mrs. McKinley and Mrs. Lloyd (T.)—15-6, 15-12.

**MEN'S DOUBLES.**

H. Moynan and A. Earle (R.) lost to the Rev. G. McKinley and A. Wallace (T.)—15-11, 14-17, 15-11.

A. Regan and B. Moynan (R.) beat R. Hegarty and M. Longford (T.)—15-7, 12-15, 18-13.

L. Vernon and B. Hodgins (R.) lost to S. Whittaker and A. F. Lloyd (T.)—15-2, 15-7.

# *TABLE TENNIS.*

## DUBLIN AND DISTRICT LEAGUE

The undermentioned teams have entered for the Dublin and District Table Tennis League, and have been classified as follows:—

Senior Division—Acme, Castle, Mountjoy, Drumcondra, Carlton.

Intermediate Division—Railway Union first and second teams, Anglesea, Thomond first and second, St. Columba's, Oakleigh, Windsor, De Montfort.

Junior Division—Dundrum, Castle second, Newgrove, Neptune first and second; De Montfort second, Railway Union third and fourth, Home croft, Oakleigh second.

Owing to alterations at headquarters, Catholic Commercial Club, the dates of matches cannot at present be stated, but clubs will be duly notified.

# *ASSOCIATION FOOTBALL*

## FREE STATE LEAGUE

The fixtures for the week-end are as under. Kick-off at 3.15 in each case.

**TO-MORROW.**

Dolphin v. Sligo Rovers. Dolphin Park. Referee, Mr. M. H. Grey (Dublin).

**SUNDAY.**

Drumcondra v. Shamrock Rovers. Tolka Park. Referee, Mr. W. J. Clegg (Dublin).

Dundalk v. Cork. Dundalk. Referee, Mr. S. Thompson (Belfast).

Bray Unknowns v. Bohemians. Bray. Referee, Mr. H. McCauley (Dublin).

Waterford v. St. James's Gate. Waterford. Referee, Mr. B. Fenton (Cork).

## LEINSTER CUP SEMI-FINALS

The Council of the Leinster F.A. at a meeting last night arranged dates for the semi-final ties as follows:—

November 21—Shamrock Rovers v. St. James's Gate, at Dalymount Park.

December 4—Distillery v. Dundalk, at Dalymount Park.

## Scarlet Tiger for Sale

Scarlet Tiger, who finished third in the St. Leger and fourth in the Derby, and who won the Midsummer Stakes at Newmarket and the Lavant Stakes and the Gratwicke Produce Stakes at Goodwood, is on offer for sale as a stallion. He is a four years old by Colorado out of Trilogy.

## Pat Donoghue to Train Ponies

Pat Donoghue, son of the famous "Steve" Donoghue, has taken out a licence to train under Pony Turf Club Rules, and his horses will be stabled at Sandown Lodge, Epsom. Pat Donoghue, who finished his apprenticeship with Stanley Wootton at Epsom, was successful as a jockey until increasing weight caused his retirement from the saddle. He won the Lincolnshire Handicap in 1926 on King of Clubs. He has also ridden over hurdles, and has been successful in the saddle in America.

## GOING TO COVERT

The field going to covert after the opening meet of the Fingal Harriers.

# *COURSING*

## YESTERDAY'S MEETINGS

### OLDCASTLE

The Oldcastle (Co. Meath) Club held their first meeting of the season at Millbrook yesterday, and good sport was enjoyed by a large gathering, despite the somewhat inclement weather towards the close.

**THE CROSSDRUM STAKES** (for 11 puppies).—Under Moat beat Manly Defender; Robert Beaucannon beat Dromail; Grafted Rose beat Redhill Man; Ryland's White beat Carrickmore Free Will; Drumguard beat Marvosa; Glove Lass a bye.

**Second Round**—Robert Beaucannon beat Tender Meat; Grafted Rose beat Ryland's White; Drumguard a bye, Glove Lass disq.

**Third Round**—Robert Beaucannon beat Grafted Rose; Drumguard a bye.

Mrs. Rogers's w. bk. d. Robert Beaucannon (Catchwood—Morning) and Mr. J. Nolan's f. d. Drumguard (Lawyer's Fee—Drumon Bawn) divided.

**OLDCASTLE STAKES** (6 all-ages).

Boosted Fool beat Blandford; Pale Star beat Militant Tim; Winter Cherry beat Light Weight.

**Second Round**—Pale Star beat Boosted Fool; Winter Cherry a bye.

**Doubling Course**—Mr. J. Quinn's bd. d. Pale Star (My Courier—Moor Star) beat Mr. J. Hegarty's br. b. Winter Cherry (Rattleaway—She's Next).

**BALLINVALLEY STAKES** (16 two-course all-ages).

Clonearl beat Gentle Britticks; Ryland G. beat Chairplane; Rockett Edition beat Dangerous Cross; Modesty Vest beat Roving Carmel; Lights of Ballyduff beat Rose Air; Manly Maura beat Paddy's Rattler; Cock-a-leeke beat Blue Lulu; Friar's Fancy beat Little Annie.

**Second Round**—Ryland G. beat Clonearly Rocket Edition beat Modesty Vest; Lights of Ballyduff beat Manly Maura; Cock-a-leeke beat Friar's Fancy.

**Third Round**—Ryland G. beat Rockett Edition; Lights of Ballyduff beat Cock-a-leeke.

Mr. M. J. Gibney's bk d. Ryland G. (Ryland R.—Tony Annie) and Miss L. O'Brien's Lights of Ballyduff (Rattleaway—Kitty Fisher) divided.

**DIAMOR STAKES** (12 two-course all-ages).

Just My Own beat Wild Sound; Killdallon Ranger beat Banba's Pride; He's a Knock beat De Mayor; He's O.K. beat Tennis Socks; Gloster Turn beat Nannie Cop; Moortown Mystery beat Golden Town.

**Second Round**—Just My Own beat Killdallon Ranger; He's a Knock beat He's O.K.; Gloster Turn beat Moortown Mystery.

**Third Round**—Just My Own beat He's a Knock; Gloster Turn a bye.

Miss B. Dunne's r. d. Just My Own (Hood Cloak—O'Reilly's Chance) and Mr. C. Thompson's bd. b. Gloster Turn (My Courier—Moor Star) divided.

### MILTOWN-MALBAY

**PUPPY STAKE** (16)—McCormack's Farewell beat Central Park; Atlantic Lore beat Gabbling Editor; Warren Wise beat Spuyton Duyval (disq.); Poulcircke beat Kriegspiel; Doctor Sequah beat Dun-na-nGhar; Cheerful Colleague beat Congo Queen; Port Vic beat Listen Long; Fermoyle Fairy beat Night Parade.

**Second Round**—Atlantic Lore beat McCormack's Farewell; Poulcircke beat Warren Wise; Cheerful Colleague beat Dr. Sequah; Fermoyle Fairy beat Port Vic.

**Third Round**—Poulcircke beat Atlantic Lore; Cheerful Colleague beat Fermoyle Fairy.

Stake divided between Messrs. Marrinan and McMahon's Poulcircke (Dardanelles—High Wave) and Mr. M. Cunningham's Cheerful Colleague (Goth—Clare Express).

**"JACK BOB" CUP** (7 all ages)—Glittering Sun beat Kilmihill Rebel; Dark Ronald beat Susan Nipper; Gallant Lamb beat Scanlan's Pride; Clever Marshal a bye.

**Second Round**—Glittering Sun beat Dark Ronald; Clever Marshal beat Gallant Lamb.

**Decider**—Mr. J. Crowe's Glittering Sun—Kilmihill—Glittering Link) beat Mr. T. Hamill's Clever Marshal (Earl Marshal—Mack's Kitty).

**DUFFER STAKE** (16 2-course maidens)—Tommy Blackhead beat Grange Park; Prize Piper beat Canadian Found; Golden Plain beat Clealagh Bridge; Yo Yo Pride beat Ossiter; Station Boy beat Skin the Goat; Cree Hero beat Dunmore Steeple; Glossy Banker beat Kilshanny Fairy; Doolough Queen beat Cheerful Custard.

**Second Round**—Prize Piper beat Tommy Blackhead; Yo Yo Pride beat Golden Plain; Cree Hero beat Station Boy; Doolough Queen beat Glossy Banker.

**Third Round**—Prize Piper beat Yo Yo Pride; Cree Hero beat Doolough Queen.

**Decider**—Mr. J. Cunningham's Cree Hero (Roving Romany—Latti) beat Mr. J. Power's Prize Piper (British Empire—Plaid Shawl).

**MEMBERS' STAKE** (16 1-course maidens)—Flannel Blazer beat Guy Kelby; Bun beat Cecilia's Myles' Son beat Marvellous Value; Lankum's Cross beat Herminius; Gamboller's Fancy beat Megown Miss; Drunk and Gay beat Cannane's Cross; Old Love beat Atlantis; Fish Hag beat Canada Cross Again.

**Second Round**—Flannel Blazer beat Bun; Myles' Son beat Lankum's Cross; Gamboller's Fancy beat Drunk and Gay; Old Love beat Fish Hag.

**Third Round**—Flannel Blazer beat Myles' Son; Gamboller's Fancy beat Old Love.

Stakes divided between Mr. S. Fox's Flannel Blazer (Musculin—Roisin Buidhe) and Mr. P. J. Harrison's Gamboller's Fancy (Shepherd Boy—Gower Thai).

### ABBEYFEALE

**WORKERS' STAKE**—Jazz Cutlet a bye. Cutlet's Fire absent; Rare News beat Flowery Ocean; Resolute Racer beat Heart of Knockbrack; Gay Lover a bye. Old Vienna absent; Mountmahon Jack a bye.

**Second Round**—Rare News beat Jazz Cutlet; Mountmahon Jack beat Resolute Racer; Gay Lover a bye. Stakes divided.

**AULAGHAUN STAKE**—Boonsheen Tower beat Bee Dan; Mountmahon Jim beat Knockmasha; Camelot Hall beat Fiery Breeze; Caherhayes Lass beat Hillside Cash.

**Second Round**—Boonsheen Tower beat Mountmahon Jim; Camelot Hall beat Caherhayes Lass.

**Decider**—Mr. D. O'Connor's Camlet Hall (Heart of Kerry—Maureen Aroon) beat Mr. J. Moriarty's Boonsheen Tower (Monocotyledon—Oceana).

**MOUNTMAHON STAKE.**

**Third Round**—Little Lawyer beat Devon Call; Killeedy Kite beat Ta Go Mait; Kerry's Game a bye, Captured Dazzler drawn; Money's Rattle beat Mobla.

**Fourth Round**—Little Lawyer beat Killeedy Kite; Money's Rattle beat Kerry's Game.

**Decider** — Mr. J. Mulcahy's Money's Rattle (Dandy Man—Fern Vale) beat Mr. M. McCarthy's Little Lawyer (Lawyer's Fee—Fern's Breeze).

**DOG TRIAL STAKE.**

**Second Round**—Island Bravest beat Half of the Way; Dainty Sweeper beat Neidin's Carucra; Flowery Fairy a bye.

**Third Round**—Island Bravest beat Flowery Fairy; Dainty Sweeper a bye.

**Decider**—Mr. J. Hogan's Dainty Sweeper (Dandy Man—Melting Kiss) beat Mrs. O'Sullivan's Island Bravest (Glencain Cutlet—Mountmahon Lass).

**BITCH PUPPY STAKE.**

**Second Round**—Manhattan Lass beat Katherine's Keening; Waving Fir beat Neidin's Cave; Hill Charmer beat Lazy Lizzie; Great Revenge beat Convent Daisy.

**Third Round**—Manhattan Lass beat Waving Fir; Great Revenge beat Hill Charmer.

**Decider**—Mr. P. O'Connor's Great Revenge (Heart of Kerry—Meddlesome Bird) beat Mr. R Cusack's Manhattan Lass (Deeside—Dan's Corner).

**PEALE STAKE.**

**Second Round**—Home Willie beat Chief of Hills; Mountain Splendour beat Commercial; Kerry Hill Boy beat New Light; Shaken Cutlet beat Gortnaskehy Pride.

**Third Round**—Home Willie beat Mountain Splendour; Shaken Cutlet beat Kerry Hill Boy.

**Decider**—Mr. P. Hough's Home Willie (William M'—Sour Cream) beat Mr. J. O'Keeffe's Shaken Cutlet (Mountmahon Cutlet—Widowaker).

**ABBEY STAKE.**

**Second Round**—Our Rover beat Saskatwan; Captain Sint beat Jolly Water; African Hero beat Stormy Nor; Feale Miss a bye.

**Third Round**—Captain Sint beat Our Rover; African Hero beat Feale Miss.

**Decider**—Mr. P. Murphy's Captain Sint (Forest Glider—Short Leap) beat Mr. W. Shanahan's African Hero (Rattleaway—Ballybunnie Lass).

**COURSING**—"Those Irritating Collars, Undercutting and Its Results, Clashing of Dates, Records of South Dublin and all meetings. See To-morrow's

## MOONCOIN

**LOCAL STAKE** (13 maidens).—Mooncoin Banjo beat Well Bob; Trianon's Last beat Mooncoin Champion; Warford beat Drocheadeen; Rathkieran Luck beat Fireside Molly; More Puff beat Heard and Seen; Greenfield's Luck beat Rathkieran Lily; Kilkenny's Choice, a bye.

**Second Round**—Trianon's Last beat Mooncoin Banjo; Warford beat Rathkieran Luck; More Puff beat Kilkenny's Choice; Greenfield's Luck, a bye. Stake divided.

**MOONCOIN STAKES** (16 dog puppies).—Flying Faber beat Mechanical Stake; Master Motto beat Ormon; Mischievous Luck beat Sumbon; Attaboy beat Waltonfel; Wish You Luck beat Housefee; Kilmoganny Swell beat Mooncoin Ranger; Cricket Player beat Borromee; Ardclone Boy beat Bombita.

**Second Round**—Flying Faber beat Master Motto; Attaboy beat Mischievous Luck; Kilmoganny Swell beat Wish You Luck; Ardclone Boy beat Cricket Player.

**Third Round**—Attaboy beat Flying Faber; Kilmoganny Swell beat Ardclone Boy.

Stakes divided between Mr P. Arrigan's Attaboy (Inier—Gosha Road) and Mrs. P. J. Power's Kilmoganny Swell (Lewy Maccon—Kilmoganny Girl).

**KILMACOW STAKES** (15 bitch puppies).—Mooncoin Colleen beat Rylands Jazzer; Make and Break beat Gay Surname; Blonde Heiress beat Borderette; Another Harpist beat Graded Racer; Wee Bottle beat Papoose; Ardera Lass beat Campanula; Duty Off beat The Dew; Inlaid, a bye.

**Second Round**—Mooncoin Colleen beat Make and Break; Blonde Heiress beat Another Harpist; Duty Off beat Inlaid.

**Third Round**—Blonde Heiress beat Mooncoin Colleen; Ardera Lass beat Duty Off.

Stakes divided between Mrs C. O'Sullivan's Blonde Heiress (Harbon—Saucy Daisy) and Mr. J. Heneby's Ardera Lass (With Luck—Scruthawn Dubh).

**SILVERSPRING STAKES** (10 all-ages).—Leading Lawyer beat Top Gallant; Knockroe beat Hopeful Sam; Wild Days beat Mordaunt; Jazz Rattler beat Tame Cutlet; Moving Ripple beat Nepeta.

**Second Round**—Knockroe beat Leading Lawyer; Wild Days beat Jazz Rattler; Moving Ripple, a bye.

**Third Round**—Knockroe beat Moving Ripple; Wild Days, a bye.

**Decider**—Mr. J. O'Keeffe's Knockroe (My Courier—Her Bend) beat Mrs. McGlynn's Wild Days (Other Days—More Law).

**CARRIGEEN STAKES** (16 two-course maidens).—Carrickshock Lass beat West Briton; Buckler Brigot beat Duty Again; Tilseame beat Mooncoin Pilot; Powder Monkey beat Wiser Now; Woodbine Blacksmith beat Latest Combine; Rarebit beat Happy Call; Poor Mechanic beat Kilballyguilty Lass; Lizzie's Luck beat Harvest Fly.

**Second Round**—Buckler Brigot beat Carrickshock Lass; Tilseame beat Powder Monkey; Woodbine Blacksmith beat Rarebit; Lizzie's Luck beat Poor Mechanic.

Stakes divided.

### EAST DONEGAL

The East Donegal Club held a successful meeting at Ballindrait yesterday. The results of the deciders were:—Gortfad Stakes and Cup—Mr. P. Gallagher's Donegal Star beat Mr. S. Hilliard's Quickthorn. East Donegal Stakes—Mrs. T. Mulvihill's Little Cream beat Mr. P. Maguire's The Dentist.

## PROSPECTUS.

**The Subscription List will be opened on Monday, 5th November, 1934, and will be closed on or before Wednesday, 7th November, 1934.**

A Copy of this Prospectus has been filed with the Registrar of Joint Stock Companies.

Application will be made to the Committee of the Dublin Stock Exchange for permission to deal in the undermentioned Cumulative Preference Shares and in due course for an Official Quotation.

# CÓMHLUCHT SIÚICRE EIREANN, TEORANTA
## (IRISH SUGAR COMPANY, LIMITED)

(Incorporated under the Companies Acts, 1908 to 1924, pursuant to the Sugar Manufacture Act, 1933.)

### CAPITAL.

AUTHORISED ..... £3,000,000

(Divided into 2,000,000 Shares of £1 each.)

ISSUED AND FULLY PAID: 500,014 Ordinary Shares of £1 each ..... £500,014

**The Company has outstanding £500,000 of Government-Guaranteed 4 per cent. Debenture Stock.**

### ISSUE OF
# 500,000 6 per cent. Cumulative Preference Shares of £1 each at 21/- per share.

The Preference Shares confer the right to be paid out of the profits which it shall be from time to time determined to distribute by way of dividend a fixed cumulative preferential dividend at the rate of £6 per centum per annum on the Capital for the time being paid up thereon respectively and to the right on winding up to be paid all arrears of preferential dividend, whether earned or declared or not, down to the commencement of winding up, and also to be repaid the amount of capital paid up or credited as paid up on the Preference Shares in priority to any other Shares. The Preference Shares do not confer any further right to participate in the profits or assets of the Company.

The Preference dividend will be calculated up to the 30th day of April and the 31st day of October, and will be payable on the 1st day of August, and the 1st day of February in each year. The first dividend will be payable on August 1st, 1935, and will be calculated from the due dates of payment of the respective instalments.

**The Minister for Finance has authorised the present Issue in accordance with the provisions of Section 6 of the Sugar Manufacture Act, 1933.**

### INCOME TAX RELIEF.

**Section 7 of the Finance Act, 1932, provides for the repayment of 20 per cent. of the Income Tax payable by individual investors in respect of dividends received on certain Saorstát Eireann Securities. Application has been made to the Minister for Finance for a Certificate under Sub-Section 2 of the said Section for the purpose of securing the above-mentioned relief to investors in the present Issue, and the following reply has been received:—**

Department of Finance, Upper Merrion street, Dublin.
27th October, 1934.

A Chara,

With reference to the particulars furnished by you as to the forthcoming Issue of 500,000 6% Cumulative Preference Shares of £1 each at 21/- per Share by Comhlucht Siúicre Eireann, Teoranta, I am directed by the Minister for Finance to state that on the basis of the information supplied, he will be prepared, in due course, to issue a Certificate in accordance with Sub-section (2) of Section 7 of the Finance Act, 1933.

I am to call your attention to the provision of Sub-Sections (3) and (4) of the same Section.

Mise, le meas,
(Signed) ARTHUR D. CODLING.

The Secretary,
The Industrial Credit Company, Ltd.,
9 Leinster street, Dublin, C.17.

**Assuming the applicable rate to be 4/6 in the £, the Shares of the present Issue offer the same net yield to the individual investor as a security offering a GROSS YIELD OF SLIGHTLY OVER £6 0s. 10d. PER CENT. to which the above-mentioned relief does not apply.**

**The Bank of Ireland, College Green, Dublin and Branches are authorised as Bankers to the Company to receive applications for the above-mentioned 500,000 6 per cent. Cumulative Preference Shares, payable as follows:—**

| | |
|---|---|
| On Application | 2s. 0d. |
| On Allotment | 4s. 0d. (including 1s. in respect of premium) |
| On Tuesday, 11th December, 1934 | 5s. 0d. |
| On Friday, 11th January, 1935 | 5s 0d. |
| On Monday, 11th February, 1935 | 5s. 0d. |
| | Total 21s. 0d. Per Share. |

### DIRECTORS.

JOSEPH HENRY HINCHCLIFF, Ph.D., 24 Mount Merrion avenue, Blackrock, County Dublin, late Agricultural Director, Department of Agriculture (Chairman).
JOHN BERNARD CONNELL, 24 Walnut Grove, Ballymun road, Dublin, Principal Officer, Department of Industry and Commerce (Vice-Chairman).
THEODOR MARIA HAYEK, 12 Burlington road, Dublin, Engineer (Managing Director).
SEAN EAMON MacAILIN, Brize, Claremorris, County Mayo, Farmer.
PATRICK O'KELLY, M.Sc., Daragh, Seapoint avenue, Monkstown, County Dublin, Assistant Principal Officer, Department of Finance.
EDMUND WILLIAMS, Correen, Allesbury road, Dublin, Director of D. E. Williams, Ltd., and other Companies.
WILLIAM SAMUEL YATES, Leinster Lodge, Athy, County Kildare, Farmer.

### BANKERS.
BANK OF IRELAND, 84, Stephen's Green, Dublin.

### BROKERS TO THE ISSUE.
BUTLER and BRISCOE, 16 and 17 College Green, Dublin.

### BROKER TO THE COMPANY.
ESMONDE O'BRIEN, 1 College street, Dublin.

### SOLICITOR.
TIMOTHY O'HANRAHAN, 38 St. Stephen's Green, Dublin.

### AUDITORS.
KEAN and COMPANY, 46 and 47 Dame street, Dublin, Chartered Accountants.

### SECRETARY AND REGISTERED OFFICES.
JOSEPH GRIFFIN, 32 NASSAU STREET, DUBLIN.

## PROSPECTUS

The Company was incorporated in Saorstát Eireann on 22nd September, 1933. It was established, pursuant to the Sugar Manufacture Act, 1933, for the purposes specified in the Memorandum of Association, and, in particular, to acquire the Carlow Sugar Factory from the Irish Sugar Manufacturing Company, Limited, and to erect, equip and operate three new factories with a view to supplying, in due course, the entire sugar requirements of the home market.

**AUDITORS' CERTIFICATE.**—The Carlow Factory was acquired shortly after the formation of the Company, and, as is shown by the following statement from the Company's Auditors, the Company has been very successful during the 1933-34 manufacturing season, or campaign:—

The Directors,
Comhlucht Siúicre Eireann, Teoranta,
Dublin.

46 and 47 Dame street,
Dublin,
19th October, 1934.

Dear Sirs,—As Auditors of your Company we certify that the Net Profits covering the period from 18th August, 1933, to 30th April, 1934, amounted to:
£115,769 10s. 1d.
after providing for Depreciation to the amount of £55,781 5s. 1d. and charging all Expenses, including Directors' Fees and Corporation Profits Tax, but not providing for Income Tax.

We are,
Yours faithfully,
KEAN and COMPANY, Chartered Accountants.

Sites, which adjoin railways and roads, and at which the requisite water supplies are available, have been purchased in the neighbourhood of Mallow, Thurles and Tuam. The work of erecting and equipping sugar factories thereon has proceeded so satisfactorily that arrangements are now being made to commence manufacturing operations in these three new factories next month.

**UP-TO-DATE EQUIPMENT.**—The new factories are equipped with the most up-to-date plant and machinery, the main items of which have been purchased and supplied with guarantees of efficiency and on terms providing for the payment (in sterling) of the final third of the purchase price to be deferred until the 1934/35 campaign has concluded. The steam-raising plants have been specially designed to secure the efficient utilisation not only of fuels such as are generally used for steam boilers, but also of fuels such as are obtainable from Saorstát collieries.

The Carlow Factory has enjoyed a high reputation for economical and efficient working. Its equipment has been maintained in good order, and additions have been made from time to time. The former owners secured a further economy in coal consumption by adapting one of the boilers for the burning of Castlecomer duff, and in the light of the experience so gained, the entire steam-raising plant is modified during the past summer for the consumption of fuels of that nature.

**BEET SUPPLIES.**—It has now been definitely proved that the climate and soil of most parts of Saorstát Eireann are admirably suited to the production of good crops of beet with high sugar content. The beet crop grown for the Carlow Factory in 1933, although much below the level of most European countries in which the beet sugar industry has long been established. Moreover, as compared with other beet-growing countries, our mild winters and free-dom from prolonged and severe frost render possible a somewhat longer manufacturing season in the Carlow Factory, and therefore a better utilisation of the Capital invested in the factories. Sugar beet to the extent of 44,597 statute acres has been grown this year for the Company's four factories. The Company's agricultural Officers report good average yields in all districts, though a somewhat lower sugar content than the record average figure of 18.51 per cent. last year. The produce of the 1934 crop will therefore suffice for a normal campaign at the Carlow Factory as well as for an adequate first season's supply to the three new factories.

**MANUFACTURING REQUISITES.**—Reference has already been made to the installation at all four factories of boilers specially adapted for the efficient and economical consumption not only of ordinary steam coals, but also of coals of the nature of Castlecomer duff, and of the small coal produced at the Arigna Collieries, for both of which there has hitherto been little or no demand. The deliveries of Castlecomer duff to the Carlow Factory for the campaign which has just commenced amount to almost 14,000 tons, and regular deliveries of that fuel and of Arigna coal are being made to the Thurles and Tuam factories. For the normal campaign each of the four factories will require 6,000 tons of limestone, and as these supplies of a suitable quality are obtainable locally no heavy freight charges are involved. The entire requirements of sugar sacks for the new 1934/35 output—some 750,000 sacks—is being supplied by a Saorstát Factory which prepares, spins and weaves the imported jute and makes and brands the sacks. The cotton sack material from which pulp sacks are made is also being manufactured in the Saorstát, and this season's supply of some 900,000 sacks is therefore being made by Saorstát workers from imported cloth.

**PROFIT-EARNING PROSPECTS.**—From the 1st of November, 1934, imports of sugar into Saorstát Eireann are restricted and are subject to a Quota arrangement. The measure of Protection accorded to the Company's entire output of sugar, estimated at 66,000 tons during the 1934/35 manufacturing season, has been fixed at 16/4 per cwt. Though this is somewhat less than the average rate of State assistance previously afforded by way of direct subsidy and otherwise in respect of the sugar produced during the past season at the Carlow Factory, various economies, from which all four factories will benefit, have already been effected.

**Having regard to these economies, the Directors are confident that, with the measure of Protection now accorded to the industry, the profit from the entire undertaking during the year ending 30th April, 1935, after adequate provision for depreciation, repairs, renewals, reserves and taxation has been made, will amply suffice to cover the interest on the Guaranteed Debenture Stock and the fixed Dividend on the Preference Shares of the present Issue and, in addition, to leave available a sum for distribution as Dividend on the 500,014 Ordinary Shares which have been issued and fully paid up and of which 500,000 are held by the Minister for Finance under the provisions of the Sugar Manufacture Act, 1933.**

**SALES ORGANISATION.**—The conditions relative to the sale of sugar manufactured by the Company have been so modified as to secure economy in selling expenses. The revised conditions, which provide, as hitherto, for cash with order, or against *pro forma* invoice have been announced to merchants and other buyers, and a very considerable portion of the Company's 1934/35 production has already been sold in advance on the new terms.

**TECHNICAL MANAGEMENT.**—Mr. T. M. Hayek, the Company's Managing Director, had charge of the construction and equipping of the Carlow Factory, with which he was associated in a managerial capacity for the seven seasons during which it was very successfully operated by the original owners. The Company's four factories are managed by an experienced staff who are under Mr. Hayek's direction.

Under Contract No. 19 below The Industrial Credit Company, Limited, has agreed to underwrite the entire amount of the present Issue for an underwriting commission of 2 per cent. and an over-riding commission of 1 per cent. on the nominal amount of the Shares and to be the Issuing House in respect of the Issue for a fee of 500 guineas free of all expenses.

### STATUTORY AND GENERAL INFORMATION.

The Articles of Association contain (inter alia) the following (references to the Minister mean the Minister for Finance):—

Article 6. Without prejudice to any special rights previously conferred on the holders of existing Shares in the Company, any Share in the Company may, subject to the approval of the Minister, be issued with such preferential, special, qualified or deferred rights, privileges, conditions or restrictions, whether with regard to dividend, voting, return of share capital, or otherwise as the Company may from time to time by special resolution determine.

Article 9. The rights attached to any class of Shares in the Capital of the Company (unless at time of issue it is otherwise provided) may be varied (a) with the consent in writing of the Minister and the consent in writing of the holders of three-fourths of the issued Shares of that class, or (b) with the consent in writing of the Minister and of the holders of that class expressed personally or by proxy by the passing of an Extraordinary Resolution at a separate General Meeting of the holders of the issued Shares of that class; to every such separate General Meeting the provisions of these Articles relating to General Meetings shall apply, but the necessary quorum shall, in the case of a General Meeting held pursuant to clause (b) above, be three persons holding or representing by proxy at least one-tenth of the issued Shares of said class.

Article 59. The Board may, from time to time, at their discretion, borrow any sum or sums of money for the purposes of the Company, and may raise or secure the payment of such sum in such manner and upon such terms and conditions in all respects as they think fit, and, in particular, by the issue of bonds, perpetual or redeemable debentures or debenture stock, or any mortgage, charge, or other security on the undertaking, assets, book debts, or the whole or any part of the property of the Company (both present and future) including its uncalled Capital for the time being. Before issuing any debentures, the Board shall submit the terms of such proposed issue to the Minister for the purpose of receiving from him such guarantee as he is authorised by Section 6 of the Sugar Manufacture Act, 1933, to give, and if and when such guarantee is given, the Board may issue such debentures on the terms so submitted to the Minister. Any debentures, debenture stock, bonds, or other securities may be issued at a discount, premium or otherwise, and with any special privileges as to redemption, surrender, drawings, allotment of shares and otherwise:

Provided that the power of the Company to raise money by means of debentures is subject as follows:—

(i) the amount so raised shall not exceed at any time the paid-up Capital of the Company; and

(ii.) the said power shall not, so long as the Minister holds not less than one-tenth of the Share Capital of the Company, or so long as any part of the Company guaranteed by the Minister under the Sugar Manufacture Act, 1933, are outstanding, be exercised without the consent of the said Minister.

Article 172. The wages paid to persons employed by the Company for the purpose of the business of the Company shall not be less than would be payable if such business were carried on under a contract between the Minister and the Company, containing a fair wage clause similar to that for the time being contained in contracts made by Ministers and Government Departments.

The following contracts which are or may be material have been entered into, other than contracts in the ordinary course of business:—(1) Dated November 8th, 1933, between the Company and Thomas McGrath: (2) Dated November 15th, 1933, between the Company and Michael Treacy: (3) Dated November 15th, 1933, between the Company and John Stokes; (4) Dated November 15th, 1933, between the Company and John Tuohy; (5) Dated November 6th, 1933, between the Company and Maria Louise Power; (6) Dated November 6th, 1933, between the Company and Thomas Byrne; (7) Dated November 8th, 1933, between the Company and Sarah Walsh and Aileen Walsh; (8) Dated February 16th, 1934, between the Company and Martin Dunphy; (9) Dated November 6th, 1933, between the Company and Dorothy F. M. Foott; (10) Dated November 27th, 1933, between the Company and Eugene O'Connell; (11) Dated December 4th, 1933, between the Company and Edwin Tremlett and others; (12) Dated November 15th, 1933, between the Company and Mary Blake; further contract dated March 6th, 1934, between the same parties; (13) Dated March 9th, 1934, between the Company and Pierce Murphy; (14) Dated March 9th, 1934, between the Company and James Martley, Croke street, Thurles, for the sale of property to the Company for a cash consideration of £55; (15) Dated March 9th, 1934, between the Company and Thomas Flavin, Weston, Thurles, for the sale of property to the Company for a cash consideration of £7; (16) Dated March 9th, 1934, between the Company and Daniel A. Butler, New street, Thurles, for the sale of property to the Company for a cash consideration of £35; (17) Dated September 30th, 1933, between the Company and the Irish Sugar Manufacturing Company, Limited; (18) Dated March 22nd, 1934, between the Company and The Industrial Credit Company, Limited; (19) Dated October 30th, 1934, between the Company and The Industrial Credit Company, Limited, being the Underwriting and Issuing agreement referred to above.

On a show of hands every member present in person shall have one vote, and on a poll every member present in person or by proxy shall have one vote for every share held by him, provided that the Preference Shares shall not confer on the holders any right to receive notice of, or to be present, or to vote either in person or by proxy, at any General Meeting, by virtue or in respect of their holdings as such, unless the dividend on the preferential shares thereon shall, at the date when the notice convening the meeting is sent out, be eighteen months (to be computed from the last date upon which a preferential dividend ought to have been paid, but was not paid) in arrear and remain unpaid or unless a resolution is, or is to be, proposed to wind up the Company.

The minimum subscription necessary before any allotment may be made in respect of Shares of the present Issue is fixed by the Articles at 15 per cent. of the Shares offered for subscription, but since the entire Issue has been underwritten by The Industrial Credit Company, Limited, the Directors will proceed to allotment at the close of the List of Applications.

**As the date of this Prospectus is more than one year after the date at which the Company was entitled to commence business, the requirements of Section 31 of the Companies (Consolidation) Act, 1908, do not apply to the Memorandum of Association, the qualification, remuneration and interest of Directors, and the amount or estimated amount of preliminary expenses.**

Shares in the Company to the amount of £500,014 in Shares of £1 each, have been subscribed, and the full amount subscribed has been allotted, and 100% thereon, amounting in average yield those on

## FRUIT SHOW EXHIBIT

THE ALBERT AGRICULTURAL COLLEGE (Glasnevin, Dublin) STAND at the Royal Horticultural Society's Fruit Show.

# GAS WORKERS' WAGES

## THE DISPUTE IN BRITAIN

## A COMPROMISE SETTLEMENT

A NATIONAL Conference of the workers' side of the Joint Council for the Gas Industry, meeting in London yesterday, decided to accept the compromise offer of the employers in regard to an increase of wages for approximately 130,000 gas workers throughout the country.

As long ago as December, 1933, the workers' side of the Council decided to make an application for an all round advance of one penny an hour. In January this year the employers refused the claim. Deadlock resulted, but negotiations were subsequently re-opened.

### EMPLOYERS' OFFER

Eventually the employers made the following final offer as a settlement:—Manchester ½d. per hour increase, Midland ½d. per hour, Scotland ½d. per hour, Northern ½d. per hour, Belfast shift workers 4d. per shift day, workers other than shift workers and piece-workers ½d. per hour.

The net result is that the petition for an all round advance of 1d. per hour is refused. Of those regions who had reductions in 1932, Midland, Scotland and Belfast have these reductions fully restored; Northern and Manchester have one-half of the reduction restored. South Wales and Yorkshire had a reduction of 1d. per hour in 1932 and the employers decline any restoration.

None of the districts have had any variation in wages since the last general increase of ½d. per hour in January, 1925.

### WORKERS' STATEMENT

At the conclusion of yesterday's conference of the workers' representatives, Mr. A. Hayday, Secretary of the workers' side of the Council, made the following statement:—"The employers' offer has created grave dissatisfaction in those districts where no increase in wages is to take place. The feeling is particularly strong in the South Wales and Yorkshire regions, and in the Manchester region, where a farthing per hour is offered. The reports to hand reveal that within those regions there are many profitable enterprises which could comfortably afford to meet the full demand of the penny per hour increase, and still leave a reasonable margin of profit. "The negotiators had extreme difficulty in persuading the delegate conference to accept the employers' offer.

"The national machinery for wage negotiations had restricted the possibility of a uniform improvement in wages throughout the industry.

"Many anomalous positions have been created by the employers' offer, but the delegate conference eventually decided to accept it and close the negotiations to avoid any further delay in arriving at a settlement.

## ZENANA BIBLE MISSION SALE

Miss Thoy, who opened the Zenana Bible and Medical Mission Annual Sale in the Hibernian Church Missionary Society hall, Molesworth street, Dublin, yesterday, making a purchase after the opening.

## THE AMERICAN MARKETS

### STOCKS CLOSE STEADY

REPTER'S TELEGRAMS.

*NEW YORK, Thursday.*

There was absolutely nothing in the day's news capable of moving the Stock Exchange from its narrow rut. Nevertheless a certain amount of selective buying continued, and the market contrived to finish with little change on the day. Sales totalled 540,000 shares. Following a dull but steady opening, business was very sluggish during the morning. The rally in wheat was an encouraging influence, but the movements of prices were extremely narrow, with virtually no change being shown by a large number of the leading Rail and Industrial stocks. Elsewhere fractional gains predominated.

Most of the pivotal issues were inclined to ease in the afternoon, traders ignoring the better advice regarding the business situation and the "prosperity" statement of the Ford Motor Company. Railroad shares were sold to a moderate extent on expectations of a decline in the week's figures of freight-car loadings.

The list was subjected to light pressure before meeting with support in the late dealings. The close was steady.

Mr. Roosevelt's price-raising policies, together with the restoration of the Governmental salary "cuts" and the probable expansion of the Budget, were construed as being of a somewhat inflationary character, but failed to arouse enthusiasm among the inflationary element.

The Goodyear Tire and Rubber Company has increased the prices of its tyres from 12 to 25 per cent., to take effect from to-day. Most other companies are expected to follow suit.

Fox Films for the third quarter announces a net profit of $307,000—equal to about 12 cents on the class "A" and "B" shares.

The National Steel Corporation reports for the third quarter a net profit of $347,000—equal to 16 cents per share—compared with $757,000—35 cents—for the corresponding quarter of last year.

The Youngstown Sheet and Tube Company for the third quarter report a loss of $1,257,000 compared with one of $1,178,000 for the same quarter of last year.

The Standard Oil Company of New Jersey has declared the regular half-yearly dividend of 50 cents., with an extra payment of 25 cents.

| | Thur | Wed. |
|---|---|---|
| Call Money | Steady. | Steady. |
| London Cables | 4.98⅜ | 4.97⅞ |
| London 60 days' sight | 4.97⅜ | 4.97⅞ |
| London Bankers' do. | 4.97⅜ | 4.96⅞ |
| London Com. do. | 4.97½ | 4.97 |
| Montreal Cables | 4.87¼ | 4.86⅜ |
| Paris Cables | 6.58⅜ | 6.59¼ |

| Eng. Parity. | Stocks. | Closing Bid Thur | Wed. |
|---|---|---|---|
| 51 11/16 | Atchison, Topeka, Santa Fe | 51½ | 51¾ |
| 79 5/8 | Do. Preferred | 79⅜ | 79¾ |
| 14 15/16 | Baltimore and Ohio | 14⅞ | 15¼ |
| 11 5/16 | Canadian Pacific (New Stock) | 11⅝ | 11⅞ |
| 2¼ | Chicago, Milwaukee & St. Paul | 2¼ | 2¾ |
| 2⅛ | Chicago and Rock Island | 2⅛ | 2⅜ |
| 11 5/16 | Erie Shares | 11⅛ | 11½ |
| 15 5/16 | Erie 1st Preferred | 15½ | 16 |
| 15 7/16 | Illinois Central | 15½ | 16 |
| 10 1/16 | Lehigh Valley | 10⅜ | 10⅝ |
| 41 7/16 | Louisville and Nashville | 41 | 41 |
| 2¼ | Missouri Pacific (New Stock) | 2¼ | 2½ |
| 20 5/16 | New York Central & Hudson R. | 20¼ | 21 |
| 16 3/16 | Norfolk and West Com. | 16⅝ | 16¾ |
| 17 5/16 | Northern Pacific Com. | 17¼ | 18⅜ |
| 22 7/16 | Pennsylvania Shares | 22 | 22¼ |
| 39 5/16 | Reading Shares | 39 | 39 |
| 17 1/16 | Southern Pacific | 17 | 17¼ |
| 15 5/16 | Southern Railway | 15⅛ | 16¼ |
| 98 1/16 | Union Pacific | 98½ | 100¼ |
| 2 | Wabash | 2 | 2 |
| 100 5/8 | American Can (New Stock) | 100¼ | 100 |
| 34 5/8 | American Smelting (New Stock) | 34⅛ | 34⅝ |
| 10 1/16 | Anaconda Copper | 10 | 10⅛ |
| 14 5/16 | American Radiator | 14¼ | 14⅜ |
| 109 11/16 | American Tel. and Tel. | 109⅛ | 109⅝ |
| 24 5/8 | Bethlehem Steel Com. Stock | 24¾ | 25 |
| 33 7/8 | Brazil Stab. 6½% 1957 | 33¾ | 33½ |
| 25 5/16 | Consolidated Gas (New York) | 25⅛ | 25⅜ |
| 17 5/16 | General Electric (New Stock) | 17⅛ | 17¾ |
| 29 1/8 | General Motors (New) | 29 | 29 |
| 2¼ | Inter. Mer. Marine Com. Certs. | 2¼ | 2¼ |
| 23 1/16 | International Nickel | 22⅞ | 23 |
| 27 5/8 | Montgomery Ward | 27¼ | 27 |
| 142 | National Lead | 142 | 148 |
| 12 5/16 | North America Company | 12⅛ | 12½ |
| 5 1/2 | Radio Corporation | 5⅛ | 5⅛ |
| 31 1/2 | Royal Dutch Petroleum | 31⅜ | 31⅝ |
| 24 1/16 | Shell Transport and Trading | 24 | 23⅞ |
| 6¼ | Shell Union Oil | 6¼ | 6⅜ |
| 15 7/16 | U.S. Rubber | 15¼ | 15 |
| 31 3/8 | United States Steel Common | 31⅜ | 31⅜ |
| 73 3/4 | Do. Preferred | 73⅝ | 73¾ |
| 11 1/16 | Brazilian Traction | 11 | 11⅛ |
| 29 3/8 | Brit. American Tobacco Coupon | 29⅛ | 29½ |
| 4 3/8 | Hydro. Electric | 4⅜ | 4½ |
| 29 1/8 | International Pet. Canada (New) | 27⅞ | 29⅛ |
| — | Silver Commercial Bars | 63 | 32¾ |
| | BONDS. | | |
| 116 15/16 | U.K. 5½% Bonds, 1937 | 116½ | 116⅝ |
| 116 7/16 | Do. Funding Loan 4% | 116 | 116 |
| 105 1/16 | U.S. Treasury 3¾% Bds., '46-56 | 105⅛ | 105⅛ |
| 39 1/8 | 7% German External Loan | 39 | 38 |
| — | Amer. S. Refining 6% '47 | — | 105¼ |
| 105 3/8 | Bethlehem Steel 5% '42 | 105¼ | 105 |
| 71 1/4 | Chile Copper 5% '47 | 71 | 71 |

* Asked; † Ex div.; ‡ Ex interest; § Ex rights.

### DOW JONES AVERAGES

November 1—20 Railroads, 34.26; 30 Industrials, 93.46; and 20 Utilities, 19.04.

### MONTREAL STOCK EXCHANGE.

| Eng. Equiv. | | Closing Bid Thur | Wed. |
|---|---|---|---|
| 125 13/16 | Bell Telephone Co. of Canada | 122½ | 121⅝ |
| 11 1/16 | Brazilian T.L. and P. Co., Ltd. | 10⅝ | 10⅞ |
| 27 1/16 | British Columbia Power "A" | 26¾ | 27 |
| 5/8 | Do. "B" | 5 | 5 |
| 7 1/16 | Can. Car and Foundry Co. | 6⅞ | 6⅝ |
| 13 7/8 | Do. Preferred | 13½ | 13⅜ |
| 21 5/16 | Canadian Celanese Com. | 21 | 20⅝ |
| 120 5/16 | Do. Do. Pref. | 115 | 117 |
| 6 1/16 | Canada Cement Co. | 6½ | 6½ |
| 47 1/16 | Do. Preferred | 46 | 47 |
| 7 1/16 | Can. Indus. Alcohol Com. | 7 | 7⅛ |
| 6 7/16 | Do. "B" | 6½ | 6⅝ |
| 11 11/16 | Canadian Pacific Railway | 11⅜ | 11⅝ |
| 5/8 | Canada Steamship Preferred | 4½ | 4½ |
| 6 1/8 | Cockshutt Plow Co. | 5⅝ | 6 |
| 131 7/8 | Con. Mining and Smelting | 128 | 129¼ |
| 31 1/16 | Dominion Bridge Co., Ltd. | 31 | 31½ |
| 90 1/16 | Dominion Glass Co., Ltd. | 88 | 90 |
| 83 1/16 | Dominion Textile Co. | 81 | 80 |
| 19 1/2 | Hollinger Cons. Gold Mines | 19 | 19¼ |
| 22 5/16 | Inter. Nickel of Canada | 22½ | 22⅜ |
| 3 7/8 | Massey Harris Co. | 3½ | 3½ |
| 21 1/16 | Montreal Light, Heat | 20¾ | 21⅛ |
| 48 1/4 | Do Debs. | 47 | 47 |
| 29 3/8 | National Breweries, Ltd. | 29⅞ | 30⅛ |
| 15 5/8 | National Steel Car Corp. | 15 | 14½ |
| 174 | Ogilvie Flour Mills Co., Ltd. | 170 | 179 |
| 8 1/16 | Power Corporation of Canada | 8¼ | 8⅛ |
| 16 7/16 | Quebec Power Corporation | 16 | 16 |
| 17 5/16 | Shawinigan Water | 17¼ | 17½ |
| 11 5/16 | Southern Canada Power | 11¹ | 11 |
| 39 1/2 | Steel Co. of Canada | 37½ | 38¾ |
| 204 5/16 | Bank Montreal | 198¹ | 199 |
| 271 15/16 | Bank Nova Scotia | 265 | 265 |
| 161 5/8 | Can. Bank Commerce | 157¹ | 159 |
| 163 1/4 | Royal Bank of Canada | 162¹ | 160 |
| | CURB PRICES. | | |
| 12 5/16 | Distillers Corp. Seagrams, Ltd. | 12½ | 12⅝ |
| 24 1/8 | Hiram Walker Gooderham | 24 | 24 |
| 16 3/16 | Imperial Oil, Ltd. | 15⅞ | 15¾ |
| 11 5/16 | Imperial Tobacco Co. of Canada | 11⅝ | 11¾ |
| 30 | International Petroleum | 29¼ | 29 |
| 55 | Lake Shore Mines, Ltd. | 52⅝ | 53¼ |
| 42 5/16 | McIntyre Porcupine Mines | 41¾ | 42¼ |
| 31 7/16 | Noranda Mines, Ltd. | 31 | 31.90 |

* Asked; † Ex div.; ‡ Ex interest; § Ex rights.

## NEW YORK PRODUCE MARKETS.

WHEAT firm, 17c. to 21¼c. higher.

| | To-day. | Prev. day |
|---|---|---|
| No. 2 Amber Durum, spot | — | — |
| No. 2 Mixed Durum, spot | — | — |
| No. 1 Northern Manitoba, spot, f.o.b. New York | 86⅛ | 84½ |
| No. 2 Hard Winter, spot | 112¾ | 110½ |
| No. 2 Red Winter spot | 105 | 102¾ |

MAIZE firm at 2c. advance.

Western No. 2 mixed spot, 85.

OATS steady, 1c. up. White clipped f.o.b. New York, 55⅝.

RYE firm, with values 1½c. higher. No. 2 spot, 62½.

BARLEY steady at 3c. advance. American malting c.i.f. New York No. 2, 94⅛.

FLOUR steady. Spring clears were quoted at 6.75 to 7.05.

LARD firm, 20 points higher. Prime Western steam, 10.65; Middle West, 10.50 to 10.60.

PETROLEUM steady.

Mid-Continent crude, 33 to 33.9 p.c.; Baume at well, 94 cents.

Pennsylvania crude in South-West Pennsylvania pipe lines (lower price), 207 cents; ditto (higher price), 222 cents.

COFFEE—

| To-day | Dec. | Mar. | May | July | Sept. |
|---|---|---|---|---|---|
| ... | 6.96 | 7.18 | 7.26 | 7.33 | 7.40 |

COCOA—Spot, 4.15⅝. Futures closed steady, with values 2 to 4 points dearer. Closing options—Dec. 4.54, Jan. 4.61, March 4.76, May 4.89, July 5.03, Sept. 5.17, Oct. 5.24.

RUBBER steady. First latex thin crepe spot, 13 15/16 buyers; smoked ribbed sheets spot, 12 15/16 buyers, 13 sellers.

SUGAR on spot closed steady and unchanged at 2.82. Futures were quiet, with the market nervous and responsive to small orders either way. Near months advanced on covering and buying by the trade, but the market later reacted partially under liquidation by commission houses. The close was quiet, with values 3 points higher to unchanged. Approximate day's sales (futures)—10,000 tons.

Closing options—

| To-day | Dec. | Jan. | Mar. | May | July | Sept. | Oct. |
|---|---|---|---|---|---|---|---|
| | 1.84 | 1.74 | 1.69 | 1.72 | 1.76 | 1.79 | — |

COTTON (New York)—Spot closed quiet and 15 points down at 12.25. Cotton (New Orleans)—Spot closed 12 points lower at 12.34.

TALLOW steady. Spot extra loose, 5½; spot special extra, 6; spot in tierces, 5½.

COTTONSEED OIL—Futures closed firm at 10 to 7 points advance. Closing options—December, 8.68; January, 8.67; March, 8.81; May, 8.94.

SHELLAC—T.N., 25.

TURPENTINE—Spot, 53; Savannah spot, 48.

COMMODITY EXCHANGE INC.

TIN quiet and unchanged. Closing options—December, 50.75; March, 50.80; May, 50.80; July, 50.85. American Standard COPPER — Futures steady at 2 to 3 points advance. Closing options—December, 5.82; January, 5.87; March, 5.97 to 6.00; May, 6.07 to 6.10; July, 6.19.

OUTSIDE MARKETS—Straits Tin steady. Spot unchanged. Spot and nearby New York, 51.15. Future option—December, 51.15. Lead steady and unaltered. Spot New York, 3.70; spot East St. Louis, 3.55. Pig Iron steady and unchanged. Eastern Pennsylvania Northern 2x foundry silicon 2.25 to 2.75, delivered New York, including freight rate 21.77; Buffalo silicon, 1.75 to 2.25, delivered Boston, including freight rate 20.00.

## OUTSIDE U.S. MARKETS.

KANSAS—Wheat firm, with spot 3c. and futures 1 3/8c. up. No. 2 hard winter spot, 101⅜. Closing options—December, 95½; May, 92⅝.

ST. LOUIS—Wheat—Futures firm at 2¼c. to 1½c. gain.

MINNEAPOLIS—Wheat firm. Spot 1 3/8c. and futures 1 3/8c. to 1¼c. up. No. 1 Northern Spring spot, 109¾. Closing options—December, 103¾; May, 100⅝. Barley steady, 3c. higher. Closing options—December, 71½; May, 67⅝.

DULUTH—Linseed steadier, 1c. to 1c. up. Closing options—December, 179; May, 181. Rye firm at 1¼c. advance. Closing options — December, 69½. Wheat firmer, 1c. to 3c. up. Closing options—December, 127; May, 125.

## WINNIPEG GRAINS.

WHEAT opened firm and generally 1c. higher. The close was firm, with values 1⅞c. to 1 5/8c. higher. Opening options—Dec. 76; May 81, July unquoted. Closing options—Dec. 76⅞, May 81⅝, July unquoted. Oats steady, 1¼c. to 1 3/8c. higher. Closing options—Dec. 40½, May 41¼, July unquoted. Rye firm at 1½c. advance. Closing options—Dec. 54½, May 48⅝, July unquoted. Barley very steady, 1c. to 3c. dearer. Closing options—Dec. 50⅞, May 53¼, July unquoted. Linseed firm at 1 3/8c. to 1¾c. advance. Closing options—Dec. 131½, May 136¾, July unquoted.

## CHICAGO MARKETS.

*CHICAGO, Thursday.*

WHEAT opened very steady, 3c. to 1¼c. higher, and closed firm at 2¼c. to 1 3/8c. advance.

| | To-day | Prev day |
|---|---|---|
| No. 2 Hard Winter, spot | — | 104¼ |
| No. 3 Hard Winter, spot | — | — |

Futures—Opening options

| To-day | Dec. | May | July |
|---|---|---|---|
| ... | 95⅞ | 95½ | 88⅝ |

Futures—Closing options—

| To-day | Dec. | May | July |
|---|---|---|---|
| ... | 97⅛ | 96 | 89 |

MAIZE opened steady, with prices 2c. to 1c. higher, and closed irregular, 1¼c. up to 1c. down.

Futures—Opening options—

| To-day | Dec. | May | July |
|---|---|---|---|
| ... | 76¼ | 77⅛ | — |

Futures—Closing options—

| To-day | Dec. | May | July |
|---|---|---|---|
| ... | 77⅛ | 77½ | 76⅞ |

OATS closed steady, with prices 1c. to 3/8c. higher.

Futures—Closing options—

| To-day | Dec. | May | July |
|---|---|---|---|
| ... | 50⅜ | 48½ | 43⅝ |

RYE closed firm, with values 1 3/8c. to 1 1/8c. up. No. 2 spot unquoted.

Futures—Closing options—

| To-day | Dec. | May | July |
|---|---|---|---|
| ... | 69¼ | 72⅛ | 72¼ |

BARLEY steady and unchanged. Futures—Closing options—December, 76; May, unquoted; July, unquoted.

PROVISIONS—Lard opened steady. The market advanced in sympathy with maize and hogs and on buying by cash interests. The close was firm, with futures 1 7/8 to 25 points higher. Spot gained 22½ points. Prime Western steam spot, 9.92½. Closing options—December, 9.90; January, 9.97½; May, 10.35; July, unquoted.

BACON steady, with dry-salted bellies 12½ points up in the January option, and fat backs 37½ points higher. Fat backs, 12.62½. Dry-salted bellies—Closing options—December, 13.00; January, 12.87½.

HOGS closed irregular, with light kinds 10 points lower to 5 points higher, and heavy sorts 10 to 15 points dearer. Light-weight 4.55 to 5.40 and heavy-weight 5.40 to 5.60.

## THREE CHILDREN SUFFOCATED

### FIRE IN THEIR HOME

Three children lost their lives yesterday in a fire which broke out in their home at Woodmansterne, near Purley, Surrey.

They were Betty Margaret Nye (5), Kenneth Nye (3) and Ruth Nye (18 months).

The three children had been left in bed while their mother took an older child to school. The only other occupants of the house were two workmen carrying out repairs in the kitchen. They did not discover the fire until the staircase and the front of the house were a mass of flames. One of them succeeded in rescuing the baby, which, however, died later in hospital. The firemen found the bodies of the other two children, who had apparently been suffocated.

## IRISH WILLS

Mr. John Hughes, of Maryville, Islandbridge, Dublin, who died on 12th March last, left personal estate in England and the Irish Free State valued at £42,945. The testator left £500 to the Rector of St. Patrick's Society for Foreign Missions, High Park, Kilteegan, Co. Wicklow, for the education of students for the foreign mission.

Captain Sir Joseph Henry Greer, K.C.V.O., of Curragh Grange, the Curragh, Co. Kildare, who died on August 24th last, aged 79 years, son of Lieutenant-General H. H. Greer, C.B., left personal estate in England and the Irish Free State valued at £750.

Mrs. Isabella Grier Mecredy, of Monte Vista, Dalkey, Co. Dublin, who died on July 21st last, left estate in England of the gross value of £10,022, with net personalty £9,993.

Mrs. Catherine Williams, of Mounthanover, Co. Wexford, who died on August 7th, 1929, left personal estate in England and the Irish Free State now valued at £3,382.

## BETTING FRAUD ALLEGED

### EXCISE OFFICER CHARGED

FROM OUR CORRESPONDENT.

*MIDLETON, Thursday.*

At Midleton District Court to-day James K. McGarry, Customs and Excise officer, Midleton, and Thomas Sheehan, motor owner, Midleton, were jointly charged with conspiracy to steal and with having stolen sums of money from Richard Power, bookmaker, Midleton, amounting to £106 10s. 6d. They were further charged with having attempted to steal a further sum of £15 2s. 8d., also from Richard Power.

Miss B. Dempsey, clerk in the employment of Power, stated that on September 6th last Sheehan made a bet of one shilling on Mary Jane. This horse did not win. Later the same day he made another bet of one shilling on Copine. She now saw "Ten shillings double on Young Master and Son of a Gun" written on the original and carbon copy, and the figure of one shilling total cash received altered to 11. This double was not on the docket when she received it originally. Copine lost, and Young Master and Son of a Gun won, which would entitle Sheehan to £15 2s. 8d. had the docket been genuine. On the following morning at 10 o'clock Sheehan was waiting for her at the office door and gave her a letter from McGarry, as Excise officer, requesting the betting slips for August 6th and three other dates. Witness gave the betting slips and register to Sheehan and enclosed McGarry's letter in the register. Five minutes later Sheehan came back with the August betting slips and the letter, on which "August" had been struck out and "September" substituted, Sheehan remarking that he had taken the wrong dockets; that he required the September dockets. She gave him the September dockets. Later when entering dockets on the register she noticed alterations on the "Copine" docket, and when the winnings were claimed by an unknown man she refused to pay and told the man to let the owner come for the money. These winnings have not been claimed. She had paid Sheehan cheques of £50 and £56 on dockets which showed one straight loser and a double and treble winner. Sheehan, she said, told her that one of the winning dockets was Guard McDwyer's, but that he would cash it and pay the Guard.

Cross-examined by Mr. Rice, for the accused man, she admitted that she was warned by her employer for the manner in which she was keeping her accounts and that she had made various mistakes on different dates.

Henry Gamble, Customs and Excise officer, said that an officer had no authority to send any person to the bookmaker for the register or document or betting slips. In cases of suspected fraud he had power to remove and detain such, but if practicable he should consult his superior officer.

Cross-examined, he said that Miss Dempsey's mistakes as clerk were serious and numerous.

The case was adjourned to November 1st, the accused men being allowed out on bail.

## THE FREE STATE SPECIAL DUTIES

### AMOUNTS COLLECTED AND OUTSTANDING

Mr. J. H. Thomas (Dominions Secretary), in a written reply to Mr. Cahir Healy (Fermanagh and Tyrone), states that up to March 31 last the amount collected under the Irish Free State (Special Duties) Act was £6,484,240, and the amount of the payments withheld by the Irish Free State was £9,673,995.

During the current financial year the amount collected under the Special Duties Act for the six months ending September 29 was £1,870,669, and the amount withheld by the Irish Free State in respect of these six months was £2,367,379.

## FRANCE AND PAVELITCH

FROM REUTER'S CORRESPONDENT.

*PARIS, Thursday.*

The French Government, through the French *Chargé d'Affaires* in Rome, has requested the Italian Government to consent to the extradition of Dr. Ante Pavelitch and Eugen Kvaternik, arrested at Turin at the request of the French police in connection with the plot resulting in the death of King Alexander.

The Bulgarian authorities have asked the Turkish authorities to extradite the leader of the Macedonian terrorist organisation, "Orim," Vantcha Mikailoff. It is hoped that an examination of Mikailoff may result in sensational revelations as to the *rôle* played by the "Orim" in the Marseilles assassinations.

Kalemen, who shot King Alexander, bore tattoed on his arm the skull and crossbones, which are the badge of the "Orim."

## WORLD FAIR DISORDER

FROM REUTER'S CORRESPONDENT.

*CHICAGO, Thursday.*

The World's Fair closed last night with scenes of the wildest disorder. Mobs of "Hallowe'en" revellers spent the night in pillaging booths and causing damage to a total of 150,000 dollars (£30,000).

They wrecked some of the model villages, hurled bottles, and pitched furniture and policemen into the lagoon. The crowd drank beer until not a drop remained throughout the fair.

Scores of employés fled in terror before the surging mob, which razed the Italian village to the ground when the fan-dancer, Sally Rand, refused to do her turn because the weather was too cold.

## "OPEN DOOR" IN MANCHUKUO

### REPRESENTATIONS BY U.S.A. POSSIBLE

FROM REUTER'S CORRESPONDENT.

*WASHINGTON, Thursday.*

The United States has no intention of relaxing her efforts to maintain the "open door" in the Far East, declared Mr. W. Phillips, Under-Secretary of State, to-day.

The State Department is, in effect, considering its next move concerning the proposed Manchukuo oil monopoly. Mr. Phillips declared that the American position is that Japan definitely promised the maintenance of the "open door" in Manchukuo, and it is indicated that further representations may be made by the United States to Japan unless some other solution is reached.

Mr. Phillips gave no indication that the United States proposed to act on a suggestion made in Tokyo to Mr. Grew, the American Ambassador there, that the question was one to be taken up with the Manchukuo, and not the Japanese, Government.

## SUPPORT FOR GENERAL O'DUFFY

### CAVAN CONVENTION'S PROPOSAL

General O'Duffy presided at a convention of the League of Youth which was held in the Town Hall, Cavan, yesterday. He was given a cordial reception. The proceedings, which were conducted in private, lasted from 4 o'clock until 7.30 p.m.

In an official report issued later it was stated that the 250 delegates represented 95 per cent. of the units of the organisation in County Cavan. General O'Duffy made a statement on the situation and a resolution was passed, without dissent, pledging confidence in him.

Another resolution was passed urging that a joint convention of the United Ireland Party and the League of Youth be held for the purpose of settling the dispute—the League of Youth to have equal representation with the United Ireland Party.

Four of the crew of the Liverpool steamer Louie Rose (1,596 tons) on its arrival at Rotterdam were found in their cabins in a dead faint, due to carbon monoxide poisoning.

## HUGE U.S. DEFICIT

### OVER £200,000,000

FROM REUTER'S CORRESPONDENT.

*WASHINGTON, Thursday.*

The United States Government's deficit for the present fiscal year passed the 1,000 million dollars (£200,000,000) mark to-day. Excess of expenditures over receipts totalled 1,026,788,998 dollars.

Gold receipts of more than two million dollars raised the total gold assets to 8,001,062,974 dollars, the first time that the figure has amounted to more than eight thousand millions.

## MOTHER AND CHILD KILLED AT CROSSING

FROM REUTER'S CORRESPONDENT.

*ANCONA (ITALY), Thursday.*

The second level-crossing tragedy in four days in the Ancona district occurred this evening, when a woman and a child were killed near Mondolfo Station by the Ancona-Bologna express.

The train went on without the officials realising that there had been an accident.

On Monday two persons were killed near Castel Fidardo, when a car was run down by a goods train at a level-crossing.

# Irish Hunts, Masters, Secretaries, Huntsmen, Whips, Etc.

## STAGHOUNDS

| Name of Hunt and Couples of Hounds. | Convenient Towns. | Hunting Days. | Masters. | Secretaries. | Huntsmen. | Whips. | Kennels |
|---|---|---|---|---|---|---|---|
| Co. Down (34) | Belfast, Downpatrick, B'hmch, Banbridge | Tues., Thurs., Sat. | Lieut.-Comdr. K. C. Kirkpatrick, D.S.O., R.N. | Capt. R. F. Henry, Wyvis, Strandtown, Belfast | The Master | S. Molyneux | Rockmount, Ballynahinch, Co. Down. |
| Ward Union (25) | Dublin, Drumree, Dunshaughlin, Dunboyne | Wed., Sat. | Hon. Mr. Justice Wylie (1925) | Mr. S. H. Lynch, 6 Seaview terrace, Donnybrook, Dublin | C. Hall Dare | W. Bobbett | Ashbourne, Co. Meath. |

## FOXHOUNDS

| | | | | | | | |
|---|---|---|---|---|---|---|---|
| Ballymacad (20) | Oldcastle, Castlepollard | Tues., Fri., | Mr. A. Martin (1933) | Mr. A. Hone, Ballymacad, Oldcastle, Co. Meath | The Master | P. Donough (k.h.), | Gremon, Dromore, Co. Meath. |
| Bree (20½) | Enniscorthy, New Ross | M., Thur. | Mr. L. Sweetman | Mr. J. Mernagh, Davidstown, Enniscorthy | The Master | A. Downey | Ballymachesy, Enniscorthy. |
| Carbery (25) | Bandon, etc. | Thur., Sun. | Mr. P. J. O'Driscoll (1913). | Mr. C. O'Driscoll, M.R.C.V.S., Kilbrogan Hill, Bandon | The Master | Mr. J. Bradfield, Mr. R. Wilson (k.h.), Bandon | Old Military Barracks, Moyle, Carlow. |
| Carlow (30) | Carlow, Tullow, Bagenalstown | Tues., Sat. | Mrs. W. Hall (1920) | Mr. O. H. Eustace-Duckett, Castlemore, Tullow | Mr. W. E. Grogan | J. Stratton (k.h.), M. Magrath | |
| Coollattin (25) | Shillelagh, Carnew | Mon., Fri. | Mr. D. H. Doyne (1908) | Capt. T. H. Woodhouse, Carnew Castle, Carnew, Co. Wicklow | The Master | J. Walker, S. Lawler | Coollattin, Co. Wicklow. |
| Duhallow (42) | Mallow, Buttevant, Charleville. | Tues., Thur., Sat. | A Committee | Mr. G. Sharp-Bolster, Glenlohane, Kanturk | Mr. R.G. Annesley and Mr. J. S. Shepherd | P. Whelan and J. Welch | Blackrock, Mallow, Co. Cork. |
| Galway Co. (The Blazers (45) | Galway, Athenry, Loughrea, Tuam | M., W., Fri. | Mr. Bowes-Daly and Mr. D. Browne | Mr. A. D. Comyn, Loughrea, Co. Galway | Mr. Bowes-Daly | P. Dickenson (k.h.), A. Taylor | Craughwell, Co. Galway. |
| Galway, East (25) | Ballinasloe, Portumna | Mon., Fri. | Mr. W. Enderby | Capt. T. D. Seymour, Ballymore Castle, Ballinasloe | The Master | A. C. Drought, J. Murray | Lismany, Ballinasloe. |
| Island (38) | Gorey, Enniscorthy, Ferns | M., W., Fri. | Col. Hudson Kinahan, C.B.E. (1923) | Mr. W. Lett, Clone, Ferns | The Master | T. Fitzsimons (k.h.), J. Tate | Rockmount, Ferns, Co. Wexford |
| Kildare (50) | Dublin, Naas, Maynooth, Kilcock | Tues., Thur., Sat. | A Committee | Capt. A. W. Higginson, R.N., The Bungalow, Naas | The Master | F. Fitzsimons | J. Hartigan, P. Hourihan |
| Kilkenny (50) | Kilkenny, Thomastown | M., W., Fri. Sat. | Major D. McCalmont, M.C. (1921) | Mr. J. McClintock, Portlaw, Co. Waterford | The Master | D. McMinn, T. Sayers | Mount Juliet, Thomastown. |
| Kilkenny, North (31) | Kilkenny, Freshford, Castlecomer | Tues., Fri. | Capt. H. Bramwell (1934) | Mr. R. Cahill, Ballyconra Rise, Ballyragget, Co. Kilkenny | The Master | P. Dimmock and P. Regan | Ballyragget, Co. Kilkenny. |
| Limerick Co. (45) | Limerick, Croom, Adare | M., Thurs., Sat. | Lady Helen McCalmont and Mr. J. Alexander | Mr. E. Leahy, Co. Club, Limerick | Mr. Alexander | H. Horbury, A. Creagh | Clonshire, Adare. |
| Louth (25) | Dundalk, Drogheda | Wed., Sat. | Capt. R. A. B. Filgate (1916) | Major Shirley, Lough Fea, Carrickmacross | The Master | T. Walker (k.h.), Mr. W. R. Filgate | Llarenny, Ardee. |
| Meath (50) | Dublin, Navan, Dunshaughlin, Kells | M., T., Th., Fri. | Mrs. A. H. Connell and Major E. S. Shirley | Col. A. Currell, Knockmark, Drumree, Co. Meath | W. Fitzsimons | D. Dunne, D. Durney | Nugentstown, Kells, Co. Meath. |
| Muskerry (26) | Cork, Macroom | Wed., Sat. | Capt. R. H. Hornby and Sir J. Colthurst | Mr. E. N. Mahony, Shourna Lodge, St. Anne's Hill | Capt. R. H. Hornby | Michael O'Brien and M. O'Brien, jun. | Forrest, Coachford, Co. Cork. |
| Ormond (24) | Birr, Roscrea, Cloughjordan. | Tues., Fri. | Mr. H. M. Read (1920) and Mr. G. S. Webb | Mr. H. D. Kenny, Ballingarry House, Shinrone | Mr. G. F. Webb | G. Taylor | Corolanty, Shinrone, Offaly. |
| Queen's Co. (25) | Abbeyleix, Maryborough | Mon. (or T.), Fri. | Capt. E. A. Cosby and Maj. M. C. Hamilton | Major W. H. Hamilton, Roundwood, Mountrath; Mr. Moyles, Ballycroolan, Stradbally | T. McCarthy | J. Shea | Moyne, Durrow, Leix. |
| Scarteen (Black and Tans) (32) South Union (25) | Kilmallock, K'long, Tipperary Cork, Carrigaline, Crosshaven, Kinsale | Tues., Fri., Tues., Fri. | Mr. D. E. C. Price Mr. C. A. Love and Major Morgan | Mr. J. O. Ryan, Emly, Co. Limerick Mr. R. H. Dorman, Ballea Castle, Carrigaline, Co. Cork | The Master Mr. C. A. Love | C. Hoare, P. O'Neill Mr. G. Stanley, M. Linehan | Scarteen, Knocklong, Co. Limerick. Kilnaglearv, Carrigaline, Co. Cork. |
| Thurles and Kilshane (30) | Thurles, Cashel | Tues., Fri. | Mr. G. Angel | Miss Seton, Holycross, Co. Tipperary | The Master | Mr. S. R. Armitage | Holycross, Thurles. |
| Tipperary (40) | Fethard, Clonmel, Cashel, Cahir | M., W., Th., Sat. | Mrs. A. F. Ellis | Mr. S. R. Armitage, Noan, Thurles. | Mr. F. J. de S. La Terriere | T. Ryan, D. Casey | Tullemaine, Fethard. |
| United Hunt Club (35) | Fermoy, Cork, Midleton | M., W., Fri., Sat. | Maj. A. H. Watt, M.C. (1926) | Mr. J. D. Sheedy, Carrignavan, Co. Cork | The Master | A. Hoare, J. Benson | Knockgriffen, Midleton, Co. Cork |
| Waterford (38) | Waterford, Portlaw, Carrick-on-Suir | Mon., Thur. Fri. | Mr. R. Russell (1926) and Lord W. Beresford | Lord W. Fitzgerald, Georgestown House, Kilmacthomas | Mr. R. Russell | R. Fowler and J. Goodison | Seafield, Bonmahon, Co. Waterford. |
| Waterford, West (25) | Cappoquin, Dungarvan, Lismore | Mon., Thur. | Mr. T. Villiers-Stuart | Mr. S. Keane, Belleville, Cappoquin | The Master | H. Miles (k.h.), Capt. J. Wall | Dromana, Cappoquin. |
| Westmeath (38) | Mullingar, Athlone | Mon., Wed., Fri. | Capt. C. Winter and the Earl of Longford | Capt. J. B. Grant, Rathconrath House, Mullingar | Capt. Winter | W. Wyatt and G. Hoare | Culleen, Mullingar. |
| Westmeath, Sth (20) | Moate, Athlone, Ferbane | Tues. Fri. | A Committee | Miss V. Mangan, Estate Office, Athlone | Mr. L. Lyster | W. Barry (k.h.), P. Fitzpatrick | Athlone. |
| Wexford (35) | Wexford, Enniscorthy, New Ross | Mon., Wed., Fri. | Major M. L. Lakin, D.S.O. (1928) | Mr. T. A. Colfer, New Ross | The Master | J. Bruce, Mr. R

# FURNITURE AUCTIONS CONDUCTED BY JAMES H. NORTH & CO., AUCTIONEERS 110 GRAFTON STREET.

ESTABLISHED 100 YEARS.

PROPERTY AUCTION,
On THIS DAY (FRIDAY), the 2nd NOVEMBER, 1934, at 1 o'clock,
At 11 MAIN STREET, BLACKROCK.
NO. 18 CARYSFORT AVENUE, BLACKROCK, AND "CANNON'S YARD," adjoining.

JOHN J. CONNOLLY has been instructed to SELL BY PUBLIC AUCTION, at 11 MAIN STREET, BLACKROCK, this next Cottage, which is LET, producing £16 18s. 0d. per annum, tenant paying rates. This Cottage will be SOLD subject to the tenancy. The Yard, with Offices or club-rooms, is suitable as a Timber Yard, Garage, or Coal Yard. Clear possession of Yard and Offices or Club-rooms. The entire Premises are held under an indenture of under lease, dated the 2nd January, 1832, for 999 years from 1st December, 1653, and subject to the nominal head rent of £6 6s. 0d.
Further particulars, Conditions of Sale and Orders to inspect from—
Messrs. A. O'HAGAN & SON, Solicitors, 9 Harcourt street, Dublin; or
JOHN J. CONNOLLY, P.C., Auctioneer and Valuer, 11 MAIN STREET, BLACKROCK. Tel.: 22, Blackrock.

The Dublin Cattle Salesmasters' Association's
## ANNUAL SHOW & SALE OF FAT CATTLE
Will be Held in
THE DUBLIN CATTLE MARKET
ON
Wednesday, 5th December Next.
LARGE LIST OF CLASSES.
ENTRIES CLOSE FINALLY ON WEDNESDAY, NOVEMBER 7th.
Entry Forms on application to
T. W. RUSSELL, Secretary,
23 Lower Ormond Quay, Dublin.

DOMESTICS CONTINUED FROM PAGE 1.

HOUSE AND PARLOURMAIDS DISENGAGED.

GIRL (18), disengaged, House Parlourmaid, partly G trained; good references.—Nelly Dunne, Greenane, Millanne, Enniscorthy, Co. Wexford. 30 F

PARLOURMAID, carve, valet, some housework, R.C.; country.—462, Irish Times Branch Office, Baggot street Bridge.

RESPECTABLE House Parlourmaid, good appearance; excellent references; letter only.—H. F., 22 Herbert Park, Ballsbridge. 31 F

YOUNG, experienced House Parlourmaid; town or country; good references.—K 621, this office.

YOUNG Housemaid or Betweenmaid, experienced; city preferred; recommended.—K 617, this office.

NURSES DISENGAGED.

EXPERIENCED Nurse, take infant, city or suburbs; highly recommended. Address "Z 2944, Nurse," this office. 31 F

LADY recommends young Nurse, good with toddler, or as Nursemaid under good nurse; knitter; good laundress.—O'Dwyer, Shankill, Dublin. 29 E

NURSE disengaged, Protestant, £24; or Mother's Help; recommended.—Griffin's Registry, 40 Donnybrook.

## SPECIFIC ARTICLES.

ALL Waterproof Covers for Carts, Vans, Threshers, Lorries, Rick Covers, Sacks, Bags, Tents, Marquees; best terms.—Millard Bros., 23 Chancery street, Dublin. T

BAGATELLE (Cori-thian), 7/6, 12/6, 18/6, & 24/6; Loopatelle (very latest game), 21/-; Holy's Dame street. 8 26

COVERS for Motor Cars, Threshers, Lorries, Tarpaulins, Sacks.—Petrie Bros., 36 Usher's quay, Dublin.

FIREWORKS—"Standard" for quality, Air Bombs, Rockets, Wheels, 1d. to 1/-; Assorted Boxes, 1/-, 2/6, 5/-, 10/-.—Holy's Sports Department, Dame street. 8 26

FOR Sale, Tellus Electric Cleaner, perfect order. Seen at 46 Harold's Cross road, Terenure.

RUBBER Hot Water Bottles for chilly nights, 2/3, 3/-, 3/3.—Holy's, Dame street. 8 26

TYPEWRITERS, all makes from £6. Fully Guaranteed.—Norman Typewriters, 9b Trinity street.

UP-TO-DATE Wireless Cabinet-making (illustrated), in the "Weekly Irish Times" to-day. Price two-pence. 31 F

ZEISS Field Glass, £6.—Weldon, 13 Upper O'Connell street. 31 A

## SPECIFIC ARTICLES WANTED.

BOOKS wanted, Novels, History, Travels, Miscellaneous; old or modern.—K 557, this office. 30 F

BOOKS, Magazines, Novels, all kinds Literature Bought; highest prices.—72a Richmond Hill, Rathmines. 31 A

SUNDIAL wanted, with or without Stand. All particulars to R. J. Armstrong, Patrick street, Castlerea. 30 F

## MACHINERY.

BELTING for Machinery, all classes, large stock carried.—Doherty, 36 Lower Gardiner street, Dublin.

FOR Sale, Robinson 2 Drum Sander and 42" Planer, good working order; £35 or nearest to clear.—12 Upper Abbey street.

FLOUR Milling Plant—Two Flour Mill Plants, each four sack capacity, for Sale, South of England; low price for prompt clearance of machinery. Address "Z 2925, Plant," this office. 30 F

MILLOWNERS—We can supply Discs, Spindles and Spare Parts for Greenhill Grinders.—Robert Craig and Sons (Engineers), Ltd., Great George's street, Belfast. K

PULLEYS, Wrought Iron, split and solid; also Steel and Wood Pulleys.—Doherty, 36 Lower Gardiner street, Dublin. T

WANTED, Three Ton Weighbridge; state size and price. Address "Z 2911, Weighbridge," this office. 30 F

## WATCHES, REPAIRS, JEWELLERY.

ACCURATE and reliable Repairs to Watches, Clocks and Jewellery; workmanship guaranteed; Sovereigns and Old Gold Wanted; highest prices paid.—J. McDowell, Jeweller, 3 O'Connell street, Dublin. 28 9

AT Weldon's, Jewellers, 13 Upper O'Connell street—Gold and Silver Watches, Diamond Rings, Brush Sets, Cigarette Cases, Silver Plate, Clocks, etc., at Half Cost. 31 A

FOR reliable Watch, Clock and Jewellery Repairs.—Pillar House, Henry street, Dublin. T

FIVE-Stone Diamond Ring; cost £150; Sell for £50.—Weldon, 13 Upper O'Connell street.

## WIRELESS, BROADCASTING, ETC.

LAYNG and Co., Ltd., Corn Exchange, Burgh quay, Dublin—All leading makes of Batteries, Valves, Components; Rush, G.E.C., Mullard, Cossor Sets stocked; wholesale only. 30 F

UP-TO-DATE Wireless Cabinet-making (illustrated), in the "Weekly Irish Times" to-day. Price two-pence. 31 F

## FISHING, SPORTING, GAMES.

GARNETT'S for Guns, Rifles, Cartridges and all Shooting and Fishing Requisites. Guns skilfully Repaired; quotations free. Secondhand Guns Purchased or allowed for. — Garnett's, 31 Parliament street, Dublin. T

GUNS, new and secondhand; Rifles, Cartridges, Accessories. Gun Repairs, Hare Nets, Rabbit Nets, Ferreting Sundries; lists free.—Keegan, Inns quay, Dublin. 8 27

WANTED, within 50 miles of Dublin, some good Rough Shooting; state price.—K 675, this office. F

## DRESS, FURS AND COSTUME.

ABOUT Clothes—Mrs. Higgins, 1 Aston's quay; highest prices Ladies', Gentlemen's, Children's Left-Off Clothing, Furniture, Jewellery, Artificial Teeth, Stamps; country parcels received. T

ABOUT Clothes—Mrs. Cussack, 65 Aungier street, gives highest prices for Left-Off Clothing, Furniture, etc.; distance no objection. T

ABOUT Clothes—Highest prices for Ladies', Gents', and Children's Left-Off Clothing, Furniture; distance no objection.—Mrs. White, 15 Aungier street. T

EXPENSIVE Fur Coat for Sale; bargain, 48 8/-; musquash, 42 inches long, excellent condition.—K 686, this office. 1 B

LADY (tall) requires Dark Fur Coat, good skins; cheap.—Address "Z 2974, Dress," this office.

RED English Fox Fur for Sale, new, £2; valued £4.—K 651, this office. 31 A

NEW Sable Fox Tie, White ditto, £4 4s. each, cost £21. Address "Z 7024, Tie," this office. 30 F

WANTED, Youth's Suit. 32in. chest, trousers 29in.—K 665, this office.

## HOLMES', George's St., Dublin.

ORDERS VALUE 20/- POST FREE.

BE Fit this Winter—Wear cosy "Chilprufe" Pure Wool Underwear—for Men, Women and Children. Illustrated Catalogue free. T

EVERYTHING for Boys up to six and for Girls of all ages in our Outfitting Department; moderate prices.

GOOD taste isn't a matter of pounds and pence at Holmes'; you'll find it expressed just as thoroughly in a 29/11 Frock as it is in a 10 guinea Gown.

IF you can't wear Woollen Stockings, Mercerised Lisle is an attractive and competent substitute, "Brettle's" Silkette, 4/11 pair.

ILLUSTRATED Catalogues Gowns, Coats, Underwear, Millinery, Gloves, Hosiery and Household Linens post free.

RIPPLE Cloth Dressing Jackets, long roll collar of Satin, Rose, Sky, Pink, Helio, 7/6

WARM Wool Jumpers, high neck, buttoned front, new autumn Browns, Blues, Fawns and Navies, 12/11 each.

WOMEN with limited dress allowances can shop just as advantageously at Holmes' as women with wealth.

## MUSIC, PIANOS, ETC.

BABY or Boudoir Grand Piano; state price and make. Address "Z 2897, Piano," this office. 29 F

FOR Sale, Upright Reed Thach Piano, best condition. Address "Z 2946, Piano," this office. 31 A

FOR Sale, Upright Piano, Collard, excellent condition; £15.—36 Garville avenue, Rathgar. B

THE Gramophone Stores, Johnston's Court, Grafton street, Dublin, are Agents for H.M.V. Records, Gramophone and Radio Sets. Civility and attention to all inquiries. T

WANTED, Piano; state make, price and where can be seen.—K 562, this office. 30 F

## HOUSES AND LANDS.

DONNYBROOK—A Residence of quality in a secluded part of a favoured road. Accommodation: Spacious hall, with cloakroom, 2 reception rooms, 5 bedrooms, 1 dressingroom, maid's room, 2 bathrooms, boxroom, scullery, larder, kitchen, etc.; 2 garages, man's room; lovely garden and tennis court; held under Pembroke lease; price £1,350. Apply JACKSON STOPS and JOYCE, Auctioneers and Surveyors, 35 Kildare street. Tel.: 61705.

## OPTICIANS.

A 1—BROKEN Spectacles Repaired and returned same day.—Dixon and Hempenstall, Optical Works, 19 Suffolk street, Dublin. 6 1

SIGHT Testing, Spectacle Repairs; moderate prices; best workmanship.—McGivney, 41 Henry street. 28 2

## GARDEN, FARM, BEES, ETC.

### SWEET PEAS.

Writing on this subject in the *Weekly Irish Times*, the Garden Correspondent says:—
The immense popularity enjoyed by this, one of our oldest cottage garden flowers, is well maintained; every year is seeing still greater numbers of enthusiasts engaging in its cultivation. The most important consideration in connection with the successful cultivation of Sweet Peas is the preparation of the soil. To secure the best results, the soil should be trenched at least two spades deep and the same width, working in a liberal supply of manure in the lower spit and a dressing of soot and bone meal in the top layer, leaving the latter rough until the time of planting.

AT Drummond's—Bulbs for bowls, Bulbs for rockery, Bulbs for beds and borders, Bulbs for woodland planting; quality guaranteed; write for catalogue.—57 and 58 Dawson street, Dublin, and Dublin street, Carlow. T

A SPECIALIST in Garden Planting, rock gardens, crazy paving, rustic pergolas, hard tennis courts, colaspaths; material supplied; R.H.S. medallist.—E. G. White, F.R.H.S., Whitechurch Nurseries, Rathfarnham, Terenure, 12. T

AUBRETIA — Special Offer: Red, Purple, Lilac, Blue, 1/6 dozen; perpetual flowering Carnations in all colours, mixed, clove scented, 1/6 dozen, free. 29 E
Eden quay, Dublin. 12 22

ALPINE Nursery, Ballawley Park, Dundrum, Dublin, offer an extensive collection of Rock Plants at moderate prices. List on application. 12 1

BRADSHAW, Artane—"Blossom Time" Daffodils, monster bulbs; King Alfred, Emperor, Princepe, etc. Tulips—Thomas Moore, Pride of Haarlem, Cottage Maid, etc.; all my bulbs are sound, and will give a perfect exhibition of bloom; price list free.—Call at city shop, 15 Parliament street. 30 F

BRADSHAW "Blossom Time" Hedge Plants; roses, dwarf and climbing; Lupines, perennial and tree; Pyrethrums, Carnations, perpetual flowering; Delphiniums, Pansies. 30 F

BRADSHAW, Artane—"Blossom Time" in spring. Aubretia, light mauve, dark blue, blood red, bright rose, 2/- doz. Iris in choice above all; excellent for borders, rockeries, ground work for tulips, etc.—City shop, 15 Parliament street. 30 F

BRADSHAW "Blossom Time" in spring. Wallflowers, blood red; Golden Ring, dark brown, primrose dame, etc.; 3/6 100, 50 2/-, free.—City shop, 15 Parliament street. 30 F

HORN Meal—The principal manure used by Horticulturists in England and the Continent. Direct from Alex Mitchell and Co., Ltd., 23 Waterford street, Dublin. 29 E

HAWLMARK Bulbs—Spring Flowers grown from Bulbs have a peculiar charm, and call forth feelings of admiration which are not generally bestowed at any other season do not arouse. Make your gardens of it hence gay during the dull spring days by planting bulbs freely, inside and near entrance. Catalogue now ready, and we invite inquiries for copies. All our bulbs are of top size and first quality.—Dickson, Hawlmark, Co. Dawson street, Dublin. T

LISSADELL—Lupins, perennial, mixed, 3/-; Sweet Williams, Pink Beauty, Scarlet Beauty, 2/6; Wallflowers to clear, 1/- per dozen. T

LISSADELL Vegetable Plants for present planting—Early Cabbage: Defiance, Filam's Early, Flower of Spring, Harbinger, Lettuce, 2/- 100; post free; cash with order; subject unsold.—Manager, Lissadell, Sligo. T

LARCH Rustic Poles, large assortment; 11 South Lord Kiver street.—Adams, Son and Co. 29 E

O'NEILL'S Flowering Shrubs (2 year old), 12 varieties, 10/-, dozen; carr. paid on 2 dozen.—Nursery Gardens, Fermoy. 30 F

O'NEILL'S Splendid Plants—Aubretia, mixed, 1/6; mixed Canterbury Bells, 1/-; Delphiniums, lovely blues, 3/6; Geum (Mrs. Bradshaw), 2/-; Pink and White Lupins, 2/6; mixed 1/6; Polyanthus, Primroses, 1/6; Forgetmenot, mixed, 9d.; Forgetmenot, 9d.; Double Daisies, all colours, 9d.; Wallflowers (selected colours), 9d.; all per dozen; free on 10/- order.—O'Neill's, Nursery Gardens, Fermoy. 30 F

PRIMULAS, Bullyans, Poissonii, 3/- dozen, 6d. postage.—Miss St. Lawrence, Castle, Howth. T

TROPAEOLUM Speciosum (Scarlet Creeper), strong roots, 2/6 per dozen; Polygonum (Russian Creeper), strong roots, 2/- each; postage free.—Gardener, Wilmount, Kells. 30 F

THE Allens should see the "Irish Family Names" feature in the "Weekly Irish Times" to-day. Price twopence. 31 F

80 FIVE year old Standard Apple Trees (Seabrook); what offers?—Tighe, Cottage, Rathnew. 29 E

3810 NAMES—A Complete List of Prize-winners in Irish Hospitals' Trust "Sweep" on the Cambridgeshire, in a Special Supplement, is given gratis with the "Weekly Irish Times" to-day. Price twopence. 31 F

## POULTRY, FISH, CAGE BIRDS, DAIRY.

### FOOD WASTE.

Writing on this subject in the *Weekly Irish Times*, the Poultry Correspondent says:—
Of course, the farmer nowadays gives far more attention to the poultry than was done in former times, and the birds are now well fed as a rule. But here also the farmer loses more than the backgarden poultry-keeper, for the latter often has time to watch the birds feeding, and can take up what is over when they have finished, whereas the farmer is apt to be more careless with the feeding stuff, which is usually kept in large quantities on the farm, and consequently at feeding time a great deal is often lost, or devoured by the wild birds.

AT Fairyhill, Blackrock (telephone, 138)—Rhodes, Wyandottes, Leghorns (black, white), Sussex, Barnevelders, Pedigree Cockerels, from 12/6; Breeding Hens, from 2/6; 1933 Pedigree Cocks, cheap. 31 A

BEST Poultry Foods. Quotations free—Laying Meal, Grain, Chicken Grains, Bran, Pollard, Kibbled Maize, Indian Meal, Wheat.—Williamson, 12 Burgh quay. 16 17

BEAUTIFUL Harvest Chickens, Ducks, 5/- pair; Fatted Geese, 5/- each; trussed, postage paid.—Miss Dempsey, Poulterer, Rosscarbery, Cork. 30 F

BUDGERIGARS, silvery head, green, 6/- pair. Address "Z 2921, Budgerigars," this office. 30 F

FOR Sale, Rhode Island Red Cockerels, individual pedigree, slightly mismarked; 10/- each.—Chearnley, The Deeps, Wexford. 1 B

GLOUCESTER INCUBATORS AND BROODERS at lowest prices. Anything Poultry Farmer.—Castle MacGarrett Poultry Industries, Claremorris. 29 T

NOTICE.

IN addressing envelopes covering replies to advertisers in this Paper great care should be taken to include the catch words, when same are given, after the Office Number, thus: "Z 20, Housemaid," should be carefully written upon the envelope. T

PULLETS—March, April birds, some on point of laying; Selling cheap.—Manley, 203 South Circular road.

RHODE, Wyandotte and Pedigree Cockerels, 12/6; blood-tested and Department ringed, 15/-.—Colfer, Carnlis, Riverstown. 1 F

SUMMIT BRAMMALL AND SUMMIT MINOR BATTERY BROODERS, the sure means of making table poultry pay.—Castle MacGarrett Poultry Industries, Claremorris, Co. Mayo. 29 T

THE Allens should see the "Irish Family Names" feature in the "Weekly Irish Times" to-day. Price twopence.

WHEAT, Broken and Whole, good qualities; quotations, samples free.—Williamson, 12 Burgh quay. Best Poultry Foods. 16 17

WE lead, others follow—Canaries, Budgerigars, British and Foreign Birds, Ferrets, Seeds, etc.—Pancirs' Stores, 15 Upper Ormond quay, Dublin. 26 E

3810 NAMES—A Complete List of Prize-winners in Irish Hospitals' Trust "Sweep" on the Cambridgeshire, in a Special Supplement, is given gratis with the "Weekly Irish Times" to-day. Price twopence. 31 F

## FURNITURE.

ANY Furniture Residue, Pianos, Antiques Purchased, prompt cash.—Thornton and Company, Auctioneers, Inn Lacghaire. 29 12

AMAZINGLY cheap Secondhand Furniture, Pianos and other household necessities.—Clinton, Summerhill, Dublin. 12 23

LAWLOR Brisco will Buy or Sell your Surplus Furniture. Auction every Thursday.—35 Ormond quay. T

MAHOGANY Pedestal Writing Desk and Hall Table, Carpets. Address "Z 2930, Furniture," this office. 30 A

WANTED, a good plain Mahogany Falling Leaf Secretaire (writing desk and bookcase); about 4 feet by two feet.—Box 476, Stephen's Library, Inn Lacghaire. 29 E

## HORSES, HARNESS, ETC.

CHAMPION, Wilts Side Saddle, perfect condition; £6 10/-. Address "Z 2981, Saddle," this office. 1 B

HUNTER Mare, 16¼ hands, 6 years, perfect hunter; well known with Wards and Queen's Co. Hounds; makes a slight noise.—Robinson, Summer Grove, Mountmellick. 30 F

TWO Hunters, 16.1 and 15.2, five year olds, by Pelpino, sound, any trial at home, thoroughly hunted [Ballymacad]; also Grey, 17.2, and Bay, 16.3, five year olds, by Athlone, and others slightly hunted.—Sian, Lynch, Ballyjamesduff. 1 B

## CATTLE, LIVE STOCK.

HEIFER, 3 years old, served 12th July, for Sale.—Riversdale, Templeogue.

JERSEY Cow and Heifer, freshly calved, for Sale; heavy, rich milkers; registered Jersey Herd Book, Captain Allison, Dunmoe Lodge, Navan. 31 F

SALE, Fresh Calved Cow, good milker.—Beechill, Donnybrook. 29 E

WANTED, Heifer, suck calves, Ayrshire or Jersey; state prices.—Rice, Cottage, Rathnew. 29 E

WANTED, Angora Cat or Kitten, pure bred; moderate.—Morrow, Glencar, Letterkenny.

4 SPRINGERS for Sale. Apply W. Young, Churchtown, Lundrum. 30 F

## DOGS.

A DARK Brindle Male Scotch Terrier Dog, seven months, champion pedigree; splendid head; £7 7/-. Address "Z 2960, Dog," this office.

ARGOSY Boarding Kennels—Pedigree Terriers for Sale; reasonable prices; inspection invited.—Mrs. Savell Hicks, Glen Druid, Shankill. 'Phone: Shankill 22.

ALL Breeds Boarded, Terriers Trimmed, for Sale, at Stud.—Prescott Boarding Kennels, Dundrum, Dublin; 'phone, 152. 64 16

A FOSTER Mother Wanted for Sealyham Puppies.—Major Lindsay, 88 Lower Leeson street. T

BLACK Curly Retriever Puppies for Sale; parents registered Kennel Club; both good workers.—Captain Allison, Dunmoe Lodge, Navan. 31 F

CAIRN Puppies, eight weeks old, champion bred; two males, one female.—Briscoe, Valebawn, Enniskerry. 30 F

EXHIBITORS of the Old Brigade," No. 26—Mr. George Thompson, Deer Lodge, Nenagh, wrote to-morrow's issue of The Irish Field.

FOX Terrier Pups for Sale, beauties. 'Apply 21 Leeson Park Avenue, Rathmines. 31 E

GRIFFON Puppies, rough, blacks and red, perfect breeding; prices moderate.—Lennon, Hotwell, Enfield, Meath. 29 F

PEDIGREE Airedale Pup, 3 months, and wire Fox Terrier, prize winner.—3 Leicester avenue, Rathgar.

SCOTCH Terrier Puppies for Sale, popular red-brindle colour; by Glenvillan Shanta; must sell to make room for young stock; from 4 guineas.—Roberts, Killahee, Rathfarnham. T 26

THE Allens should see the "Irish Family Names" feature in the "Weekly Irish Times" to-day. Price twopence.

WIRE Fox Terrier Puppies for Sale, cheap.—20 Flan street, Drumcondra road. 30 F

WIRE Fox Terriers, Champion Crackley and Talavera Simon breeding, show or companions; dog, 50/-; bitches, 42/-; healthy; 12 weeks. Seen 8 Ailesbury road, Dundrum. 1 B

YOUNG Alsatian Dog for Sale, cheap.—Sir Val Grace, Monkstown. 29 E

## STABLING AND GRAZING.

TO be Let for Grazing of Sheep, about 80 Irish Acres of Land in County Wicklow, 2 miles from Poolaphouca. Apply W. S. Barrett, Solicitor, 15 South Frederick street, Dublin. 29 E

WANTED, Grazing, Cattle and Sheep, small field, with water, convenient Upper Baggot street; state terms.—K 575, this office. 30 F

## BUSINESS, BUSINESS PREMISES, LANDS, ETC.

AUCTION, 14 Lower Hatch street; suit professional man; nursing home, hotel, flats; 14 rooms, bath. Allen and Townsend, 11 Stephen's Green. 29 E

AT Commercial Buildings, Dame street, one Ground Floor Office to Let. Apply Resident Porter. T

BUILDING SITES—See Special Heading. T 13

EXTENSIVE Business Premises, Stephen's Green, with good window display, office and storage accommodation, rear entrance, over 3,000 square feet floor space (2,000 on ground floor); suitable retail or wholesale trades; moderate rent suitable tenant.—Battersby, 39 Westmoreland street. 8 31

FACTORY or Warehouse Premises, centrally situated within five minutes College Green; good floor space, electric goods lift, central heating; moderate rent.—Battersby, 39 Westmoreland street, Dublin. 8 31

FOR Sale, large Premises in flat, Cork City; suitable for any business or manufacturing; roughly 10,000 square feet.—1059, Irish Times Branch Office, Cork. 31 A

FACTORY Premises, 40 Hill street, three storeyed, 3,200 square feet floor space, electric power, sanitary conveniences. Apply 38 North Great George's street. T

GARAGE, Premises, Workshop or Stores, with 6 rooms over; Lower Pembroke street; rent £12 and rates per annum. Apply Prim Bros., 21 Dawson street. T

LARGE Yard, North Circular road, with very extensive out-offices, suitable for building contractor, garage, etc.; rent £150 per annum and taxes.—Monks and Gaynor, 27 Molesworth street, Dublin. 29 E

LARGE Shop, with Kitchen, scullery and separate sanitary accomodation, to Let, well fitted; apply 29 Blackpitts. 30 F

LOCK-UP Shop and Yard to Let, £2 per week.—K 643, this office. 30 F

LENDING Libraries, connection, easy occupation, sure monthly income, suit enterprising person, price £180.—K 644, this office. 31 A

LOCK-UP Shop to Let, 86 Rathmines road, Apply 73 Terenure road, East. B

OFFICES to Let 6 Exchequer street (opposite Central Hotel). Apply Miss Jardine, Room 16, top floor. 16 25

SHOP Site, detached House, main Cabra road, adjoining new scheme; splendid position; over 50 feet frontage; suitable one or more shops.—669, this office.

WANTED immediately, large Shed or Premises, central, to Rent or Buy; give full particulars. Address "Z 2932, Premises," this office. 30 A

WELL established Grocery, Provision and Fruit Business, with bakery at rear, to Let, in Bangor, Co. Down; winter population 20,000, summer 100,000); shop double fronted, electric light, every thing new; self contained, lock up; owner has another business requiring all his attention; great opportunity for energetic person with knowledge of the trade. Further particulars from Box No. 1179, Irish Times Branch Office, Belfast. 1 B

### BUILDING SITES.

FIFTY feet frontage, main Cabra road (adjoining Corporation housing scheme), with detached House; suitable for shops; excellent position.—K 668, this office. 30 F

SITES for one or more Houses at Blackrock, Churchtown, Foxrock, Stillorgan, etc.—Franks and Franks, 23 Stephen's Green. 8 25

WANTED, Factory Site, within city boundary, 100 feet frontage x 250 feet depth. Full details, Battersby, Agents, 39 Westmoreland street. 30 F

## HOUSES AND LANDS WANTED FOR SALE AND WANTED.

ABANDON House Hunting. Consult Garvey and Gird. Free list on application. Financial accommodation if required.—20 Lincoln place, Dublin. T

ALBERT MacARTHUR, "The Housefinder." "MacArthur House," 17 DOLIER STREET. T

AT South Suburbs—Three acres, detached Residence, four miles out, charming views, £1,400. Apply McMahon's, 6 Nassau street. 29 E

AT Circular road, South—Pre-war non-basement modern House, on tram line, bay-windowed, 3 reception, 5 bedrooms, hot bath, electric light, garden, garage, £1,150. Apply McMahon's, 6 Nassau street. 29 E

A BATTERSBY bargain, £650 (£120 cash), Kimmage—Modern two storey semi-detached House; 6 rooms, bath, electric; garden, garage garage. Details, 39 Westmoreland street. 30 F

A BATTERSBY bargain, £500, N.C. road (off)—Neat House, 5 rooms; good garden. Details, 39 Westmoreland street. 30 F

A BATTERSBY bargain, £1,060, Drumcondra—Modern semi-detached House, 7 rooms, bath, electric; large garden, garage. Details, 39 Westmoreland street. 30 F

A BATTERSBY bargain, £920, Harold's Cross—Modern House; 6 rooms, bath, electric; garden. Details, 39 Westmoreland street. 30 F

A BATTERSBY bargain, £800, Drumcondra—Two storey modern House; 7 rooms, bath, electric; garden. Details, 39 Westmoreland street. 30 F

A BATTERSBY bargain, £775, Upper Rathmines—Conveniently situated House; 6 rooms, bath, electric; large garden, garage. Details, 39 Westmoreland street. 30 F

A BATTERSBY bargain, £750, Terenure—Two storey modern House; 7 rooms, bath, electric; garden, garage. Details, 39 Westmoreland street. 30 F

"AUCTION Sale" at "MacArthur House," D'Olier street, next Tuesday, one o'clock. Auctioneer, Albert MacArthur, "The Housefinder." 31 A

"AUCTION Sale," modern semi-detached House, 8 Dodsworth avenue, off Griffith avenue, adjoining Whitehall tram, bus. Open daily for "Absolute Sale." 31 A

"AUCTION Sale," 8 Goosegreen avenue; nice situation; six apartments, bathroom, etc.; big garden (partly built garage). Keys on premises. Arranged. 31 A

## HOUSES AND LANDS, CONTINUED.

FOR Sale, 62 Cabra Park, Dublin; lease 200 years; ground rent £6; valuation £19; contains seven rooms, bath, w.c., set to suitable tenant; sound investment. Apply K 953, this office. 30 F

FOR Sale at Stillorgan, Co. Dublin—Detached House, in progress of building; ideal position, facing mountain and sea; has panel heating; contracts purchased new fixtures could be selected.—K 579, this office. 30 F

FOR Sale, self built, two basement, pre-war House, on tramline, Terenure, containing two reception rooms, six bedrooms, kitchen, pantries, bathroom (hot and cold), gas and electric light, garden front and rear, patio entrance.—K 637, this office. 31 A

FOR Sale, House, 2 Shops, Cottage and Garage; 1 Rathmines; yielding about £260 per annum, clear.—Edmund A. Killalgher, Solicitor, 16 Nassau street. 1 B

MONKSTOWN—House for Sale, tram line; 6 rooms, bathroom; short lease; £500.—104, Irish Times Branch Office, Dun Laoghaire.

PHOENIX Park District—Comfortable modern easily run Residence, two garages, large garden; sell £2,000.—Hamilton, Craig, Gotholios, South Frederick street. 29 E

PREWAR, modern, spotless condition, 2 reception, 3 bed, bathroom, hall, and large kitchenette; pantry, electric light and power, gardens, etc.; F.L.V. £15; ground rent £3 10/-; lease 800 years; price £630 or best offer. Seen any time.—27 Brighton Gardens, Rathgar. 30 A

POSSESSION, Blackrock, semi-detached, six apartments, bath, gas, electricity, gardens, garage space; rates; extension 16 years; £300; no agents.—K 669, this office.

RANELAGH—3 Lower Hollybank avenue, pre-war, two reception, three bedrooms, two reception, electric light; lease 900 years, at £4 10/- p.a.; reduced price £675 only. Sole Agents, Franks, 23 Stephen's Green. 29 29

RATHFARNHAM—Excellent new Semi Detached House, six rooms, large garden, garage, £850; no legal costs.—Browne and Dowse, Grafton street, opposite Woolworth's. 31 A

RATHFARNHAM—Near Chapel—Modern Semi Detached House, overlooking convent grounds; six rooms, gardens, garage; £925.—Browne and Dowse, Grafton street, opposite Woolworth's. 31 A

REAL bargain, cost £1,350, including laying out bog of garden. Selling now for £1,050—Excellent modern House at Kimmage; two reception, five bedrooms; garage, nice garden.—Browne and Dowse, Grafton street, opposite Woolworth's. 1 B

STRANGE—Modern detached Residence for Sale; eight apartments; electric light and gas; garden, rear and side entrances; Sell for £900; rent only £54. Apply Curtis and Co., 4 Grafton street. 29 E

SEMI-DETACHED House, 5 Green road, Blackrock (next Bowling Green), 4 bedrooms, 3 reception, kitchen, bath, outhouses, garden; £1,000. Apply 3 Green road between 1 and 2 p.m. or 6 and 8. 30 F

SUTTON—Attractive six roomed Bungalow, gardens; £180 cash, balance £520 repayable £37 yearly.—Browne and Dowse, Grafton street, opposite Woolworth's. 31 A

SUTTON Cross—Detached modern House, central and secluded position; close tram, bus; 2 reception, 4 bedrooms, garage; gardens; Sole Agents, Allen and Townsend, 11 Stephen's Green. 30 F

SUTTON—Detached House, modern design, 3 reception, 5 bedrooms, tiled bathroom, hot water; views of Dublin Mountains; central heating; 2 reception, 4 bedrooms; very large garden; £1,290.—Allen and Townsend, 11 Stephen's Green. 30 F

SOUTH Circular road—Excellent brick, basementless House; £1,000.—Arthur Jones, Stephen's Green. Houses for Sale.

SALE, Exchange, Purchase, Letting, send particulars your requirements for our Journal; usual charges "if" results; results otherwise none.—Irish Foreign Agency, Limited, 30 South Frederick street, Dublin. B 1

WANTED, small Cottage or Gate Lodge, by lady; careful tenant; Stillorgan, Dundrum; state rent.—K 626, this office. 31 A

WANTED, near Dublin, Farm, about 300 acres, with Residence and Outoffices; land must be first class and price reasonable. Address "Z 2901, Farm," this office. 29 F

39 ADDISON road, Fairview, for Auction next Wednesday, 7th November, at 1.30 p.m. at Salerooms, 4 Grafton street; 7 apartments, bath. Seen from 2 to 5.—Corrigan and Co., Auctioneers. 1 B

£300 CASH, balance £600 repayable £52 yearly, will purchase well built semi-detached House, Dundrum.—Browne and Dowse, Grafton street, opposite Woolworth's. 31 A

£300 DEPOSIT, balance over term of years—Semi-detached brick Houses, Cowper Gardens, Rathmines; 2 reception, 4 and 5 bedrooms, tiled bathrooms and kitchens; most attractively finished; ready for occupation; £1,150 to £1,300.—Pickering and Son, Phone: Rathmines 38. 12 27

£750—23 CHERRYFIELD avenue, Clonskeagh; 3 reception, 3 bedrooms, bath, kitchen, etc.; excellent condition. 1 F

£850—Semi-detached Houses, Melfield, Newtownpark avenue, Blackrock; two reception, three bedrooms, large bath, kitchenette, large bathroom, separate lavatory; all attractively decorated; garage; tradesmen's entrance; large gardens front and rear; easy terms arranged; seen any time. 29 F

£1,125 DUCHESS'S new semi-detached House at Westbourne Estate, Rathfarnham road, containing two reception rooms, four bedrooms, tiled bathroom, scullery, pantry, outside w.c., garage, electric light and gas; purchaser has choice of grates and decoration schemes; price only £1,125; according to site; P.L.V. approximately £24; two-third remission of rates for seven years. For further particulars apply Bailey and Sons on site. 12 23

£5,000 TO Invest in Ground Rents or Fee Simple Property.—K 653, this office. 31 A

3810 NAMES—A Complete List of Prize-winners in Irish Hospitals' Trust "Sweep" on the Cambridgeshire, in a Special Supplement, is given gratis with the "Weekly Irish Times" to-day. Price twopence. 31 F

## HOUSES TO LET.

A HOUSE to Let, centre of city, 4 apartments, bathroom, w.c., electricity and gas, 30/- per week.—K 649. 30 F

ALLEN and Townsend, 11 Stephen's Green, offer—£75 and taxes, Grosvenor road; £100 and taxes, Fairfield avenue, Rathgar and Terenure; £120, Terenure, Merrion, Sandymount and Donnybrook; others Lesson Park, North suburbs, etc. 31 A

ALLESBURY road, Clontarf—Pleasant pre-war basementless House, 5 bedrooms; Letting.—Jones, Auctioneers. B

BALLSBRIDGE, St. Alban's Park—Nicely Furnished, absolutely modern House, for term up to six months.—Franks, 23 Stephen's Green. 30 F

HOUSE and Garage, Rathfarnham, two reception rooms, three bedrooms, bath (h. and c.), e. light, gas, garden front, rear, garage. Apply Walker, Yellow House, Rathfarnham. 30 F

HOUSES for Letting, Furnished and Unfurnished Apply Prim Bros., 21 Dawson street. T

HOUSE to Let, above chemist's shop.—2 Upper Drumcondra road. Key in shop. 1 B

LOWER Hall detached House, self-contained, 3 reception rooms (fixed basins), dining-room, drawing-room, maid's room, bathroom, kitchen, garage, tennis court. Alderley, Gleneagearry. 30 A

MODERATE rent—Furnished Bungalow, with garage, Bray.—K 629, this office. 31 F

THE Allens should see the "Irish Family Names" feature in the "Weekly Irish Times" to-day. Price twopence. 31 F

74A SERPENTINE avenue, Ballsbridge—Large Upper Flat; 6 rooms, kitchenette, bathroom, etc., own balcony, garage. Apply Beckett, South Desk Works, Ringsend. 1 B

## HOUSES WANTED.

WANTED, to Rent, sound Ballsbridge, Unfurnished, 3 bedrooms, basement House, with garden. Address "Z 2912, House," this office. 30 F

WANTED to Purchase by Investor, several private Houses to be old residence districts; South or South side; state rental and full particulars.—Wilkins, c/o Corrigan and Co., 4 Grafton street. 29 E

WANTED, Furnished House from January, period six months, Ballsbridge district, seven rooms, garage.—K 656, this office. 31 A

WANTED to Purchase, modern House, South side; 3 sitting, 5 bedroom, garden, garage; £1,000-£1,200. Ballsbridge district preferred; full particulars.—K 665, this office. 1 F

WANTED to Purchase, non-basement House, between Ballsbridge and Sandycove. Quote particulars and lowest price to "Pinewood," c/o Corrigan and Co., 4 Grafton street. 1 B

£100 £140—UNFURNISHED House wanted for term, 6/8 rooms; modern, with garage, preferred.—K 580, this office. 30 F

## APARTMENTS TO LET.

DUBLIN AND DISTRICT.

APARTMENTS